

GROUND FLOOR PLAN

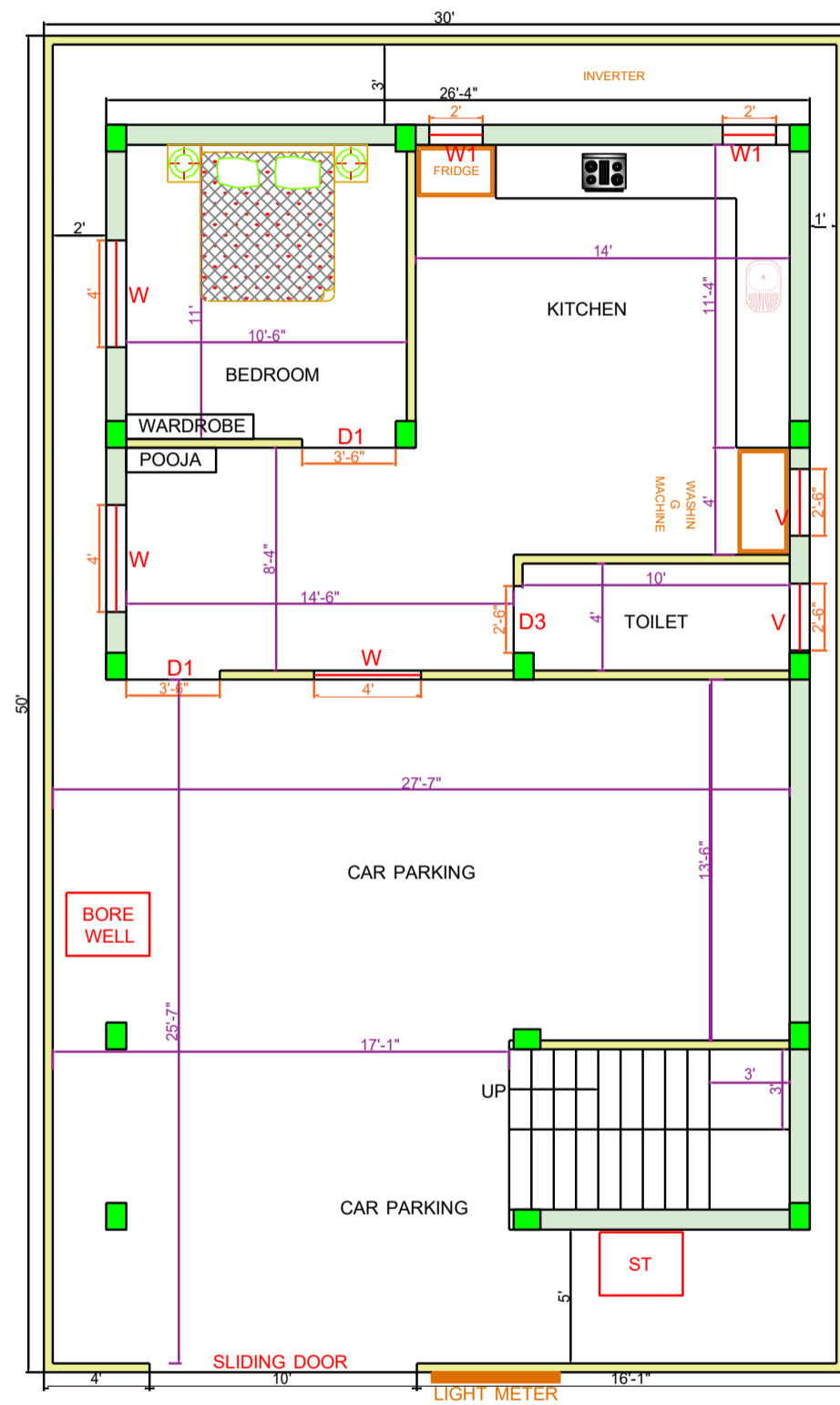

FIRST FLOOR PLAN

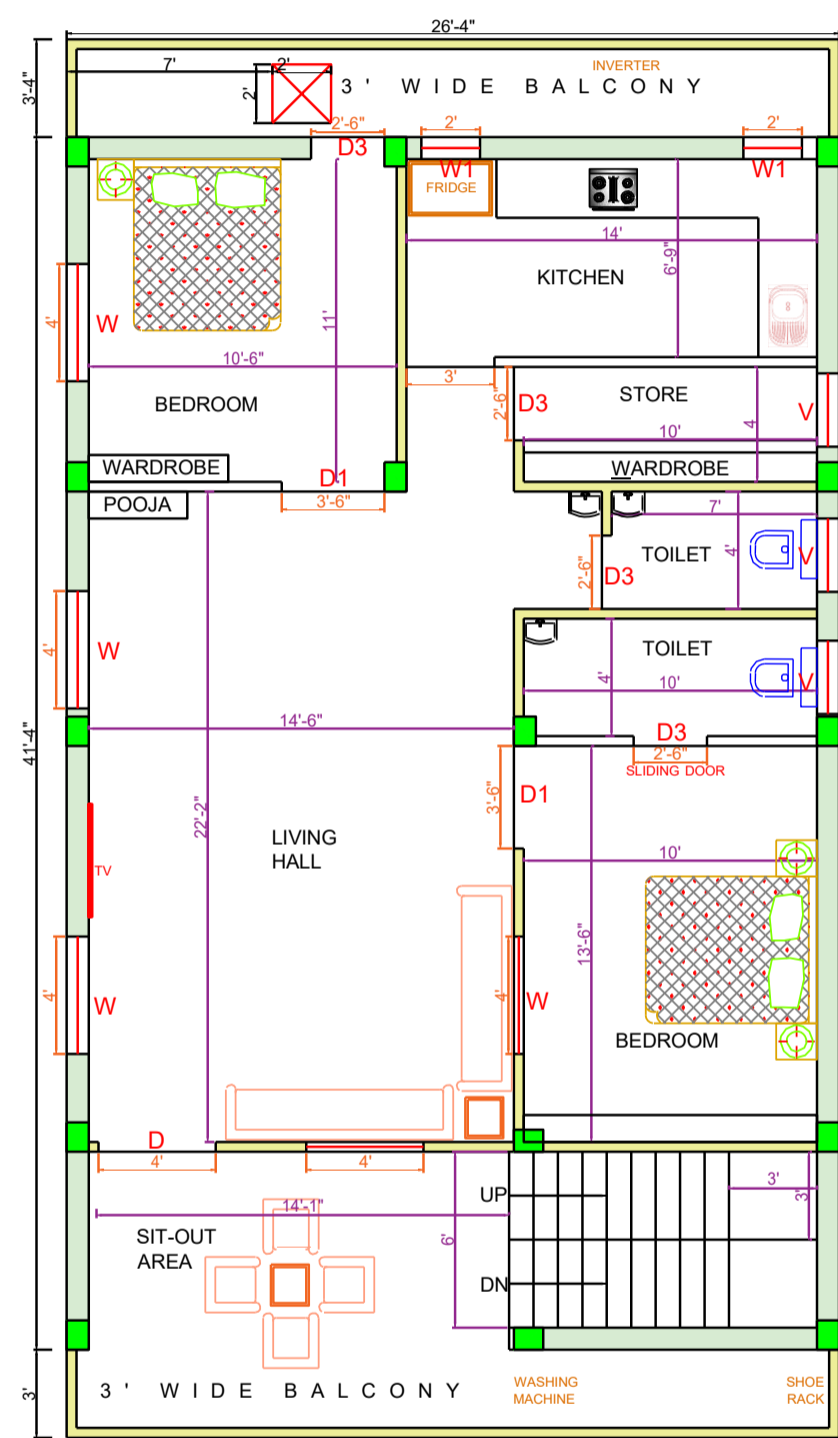

SECOND FLOOR PLAN

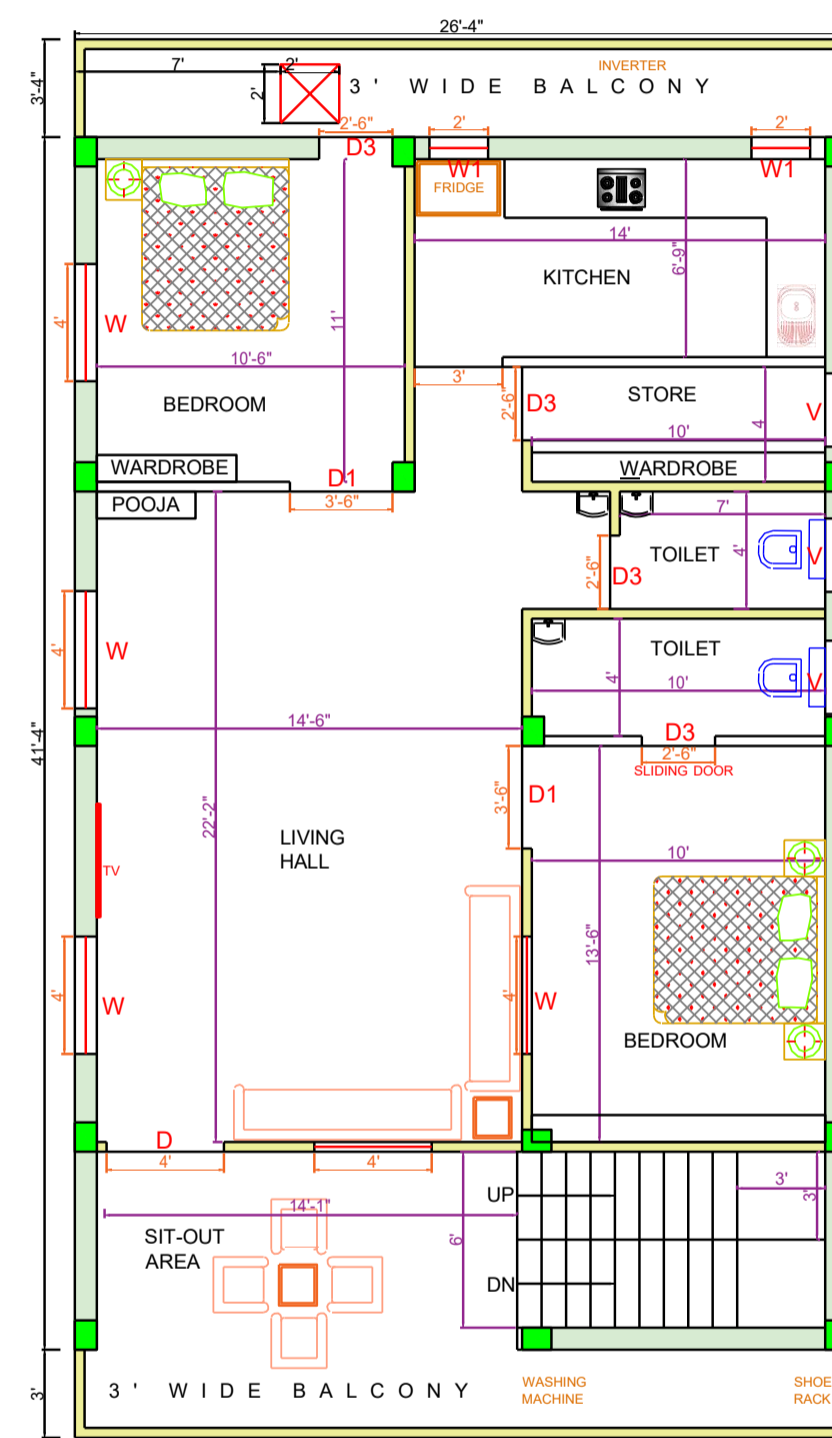

TERRACE FLOOR PLAN

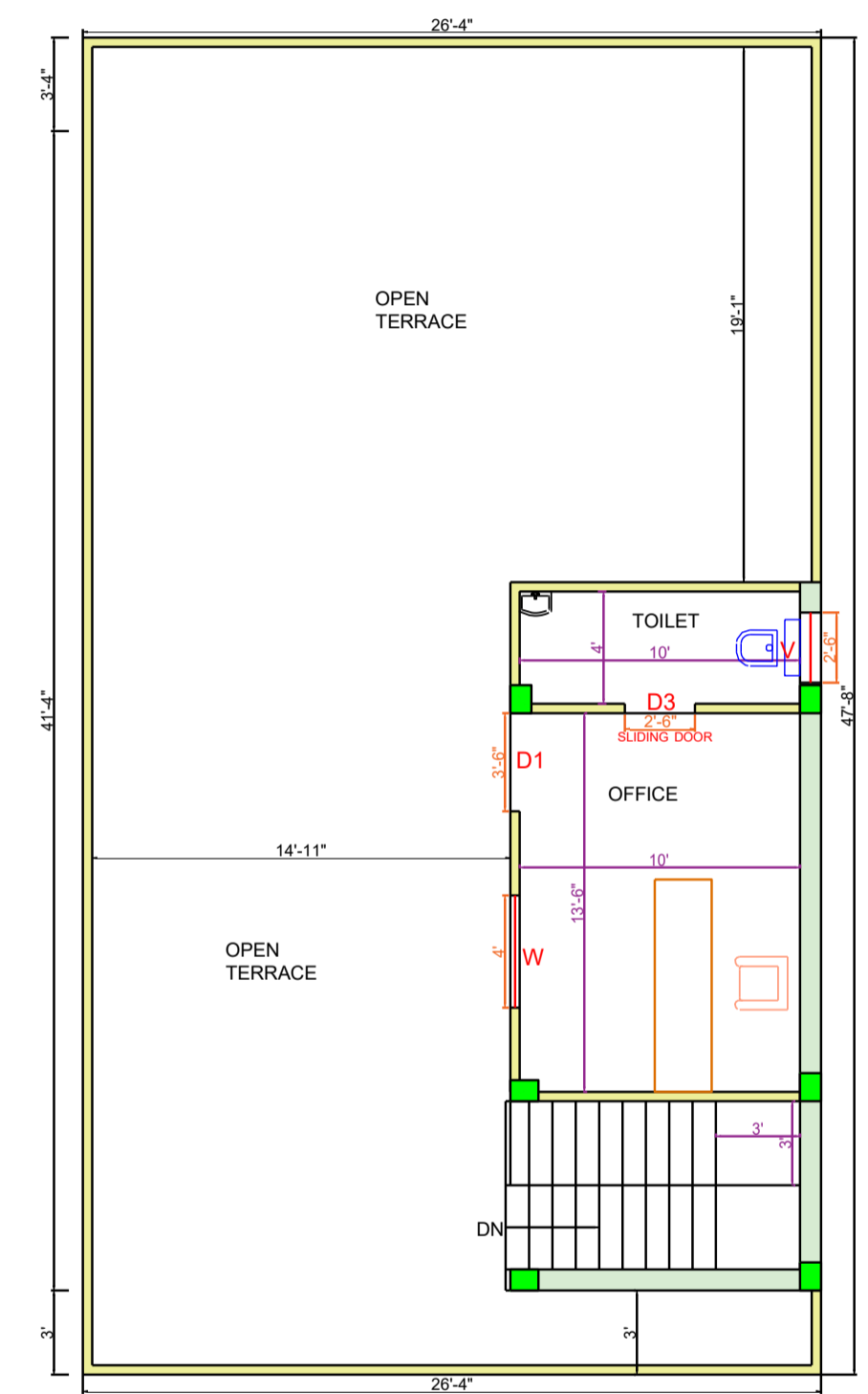

NOTE- ALL EXTERIOR WALLS WILL BE 9" AND INTERIOR WALLS WILL BE 4" THICK.

DESIGNED BY- **Apurban Spaces**
 MOB.- +91 - 8260648252

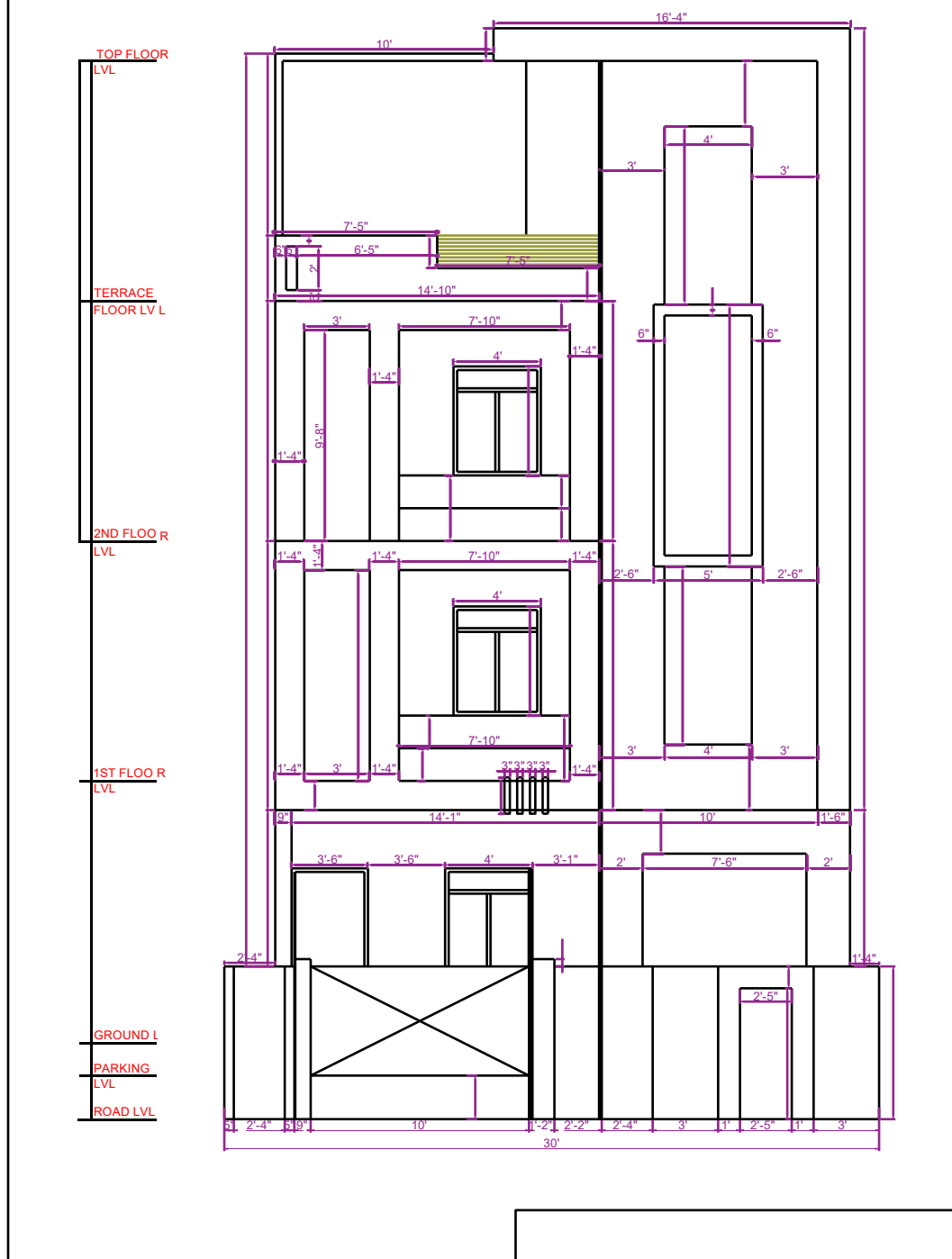
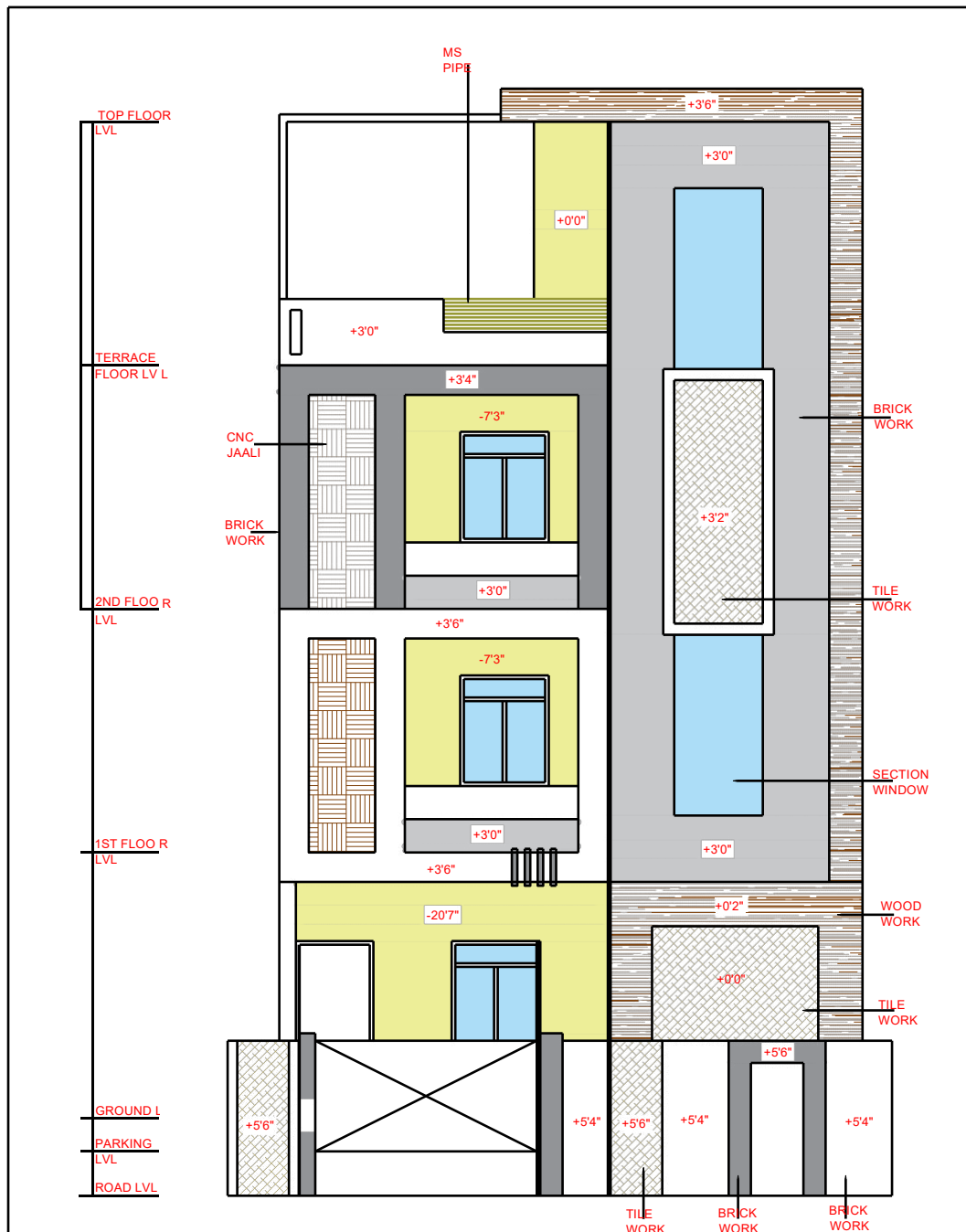

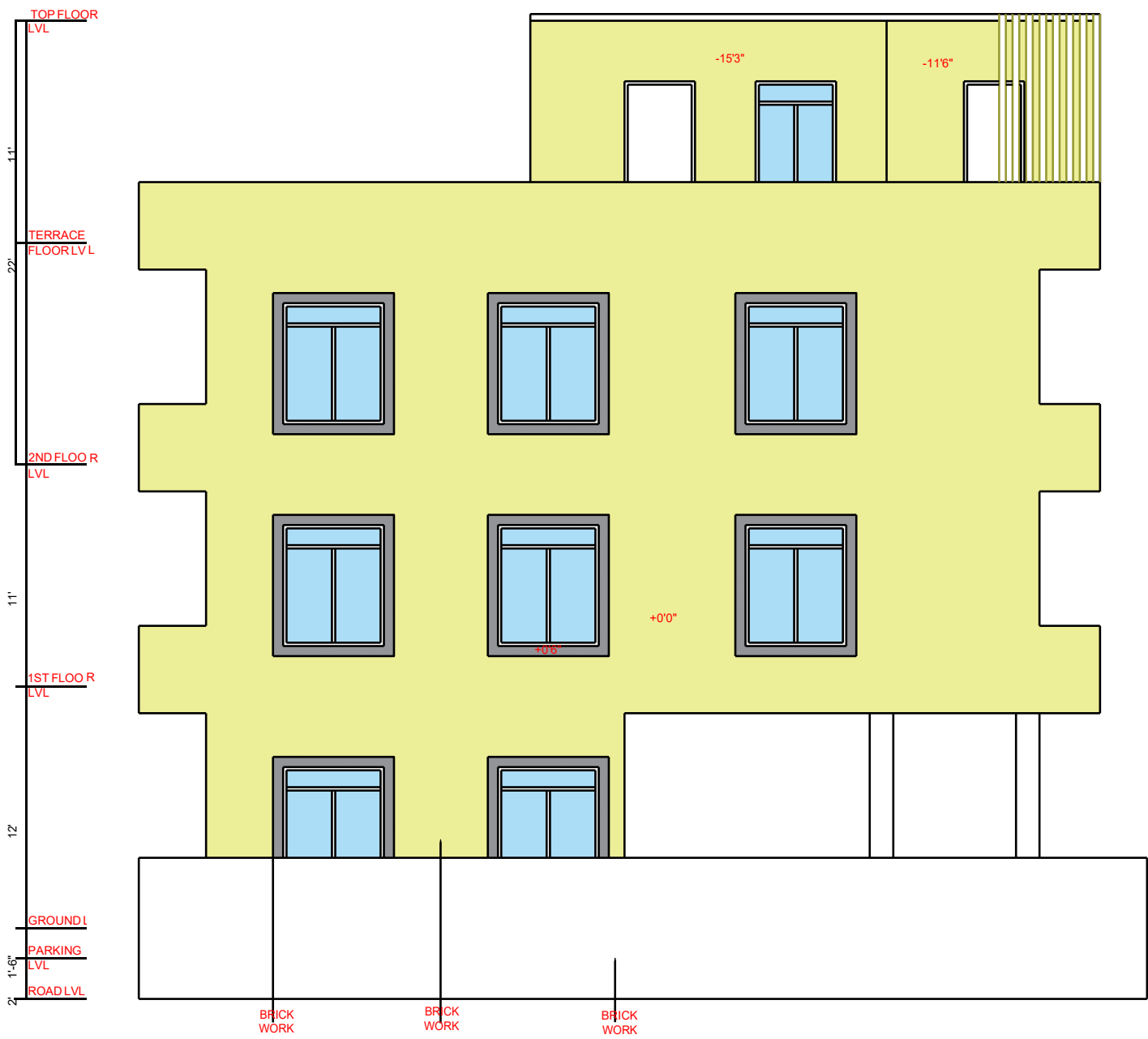

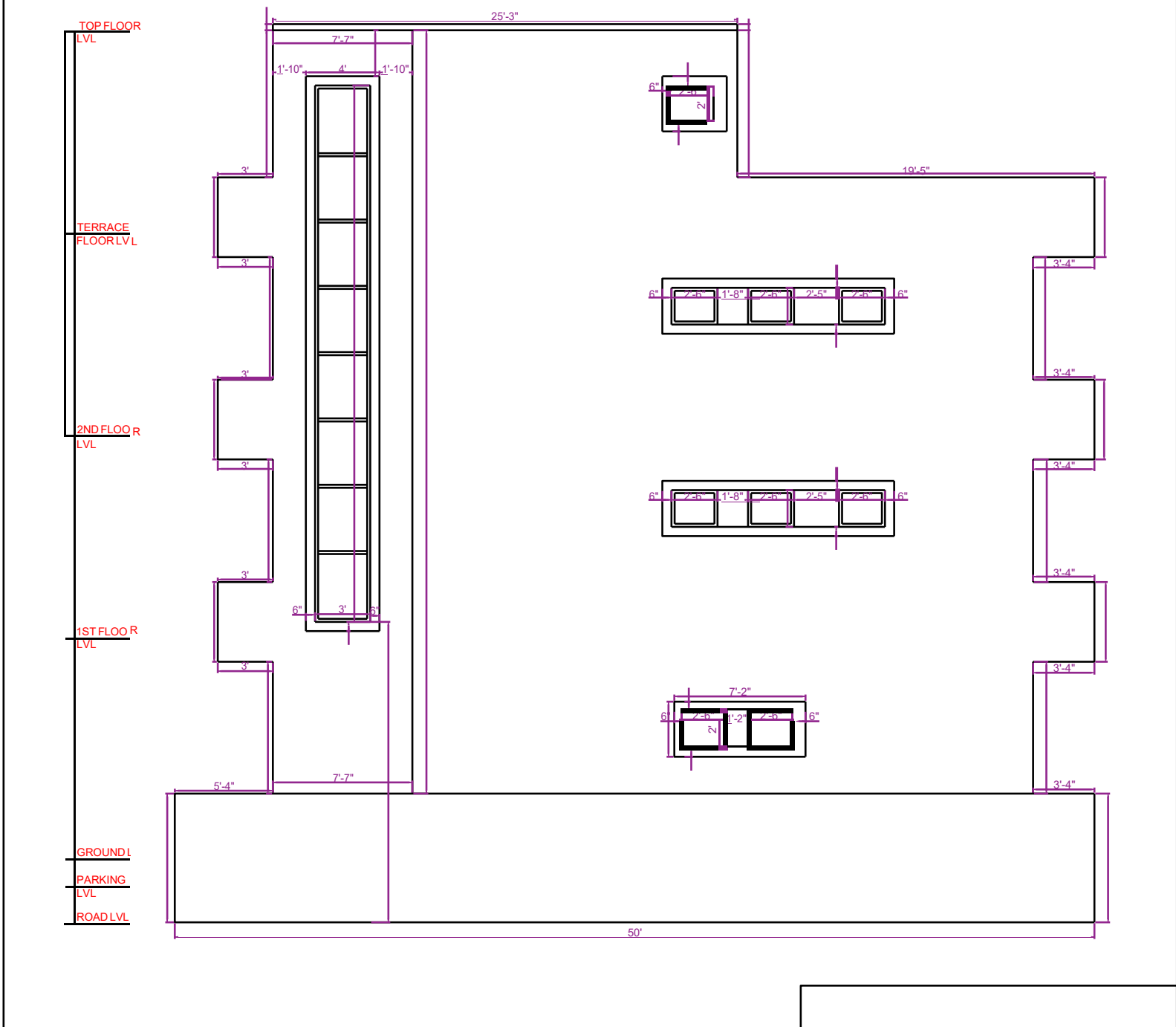

CENTER LINE PLAN

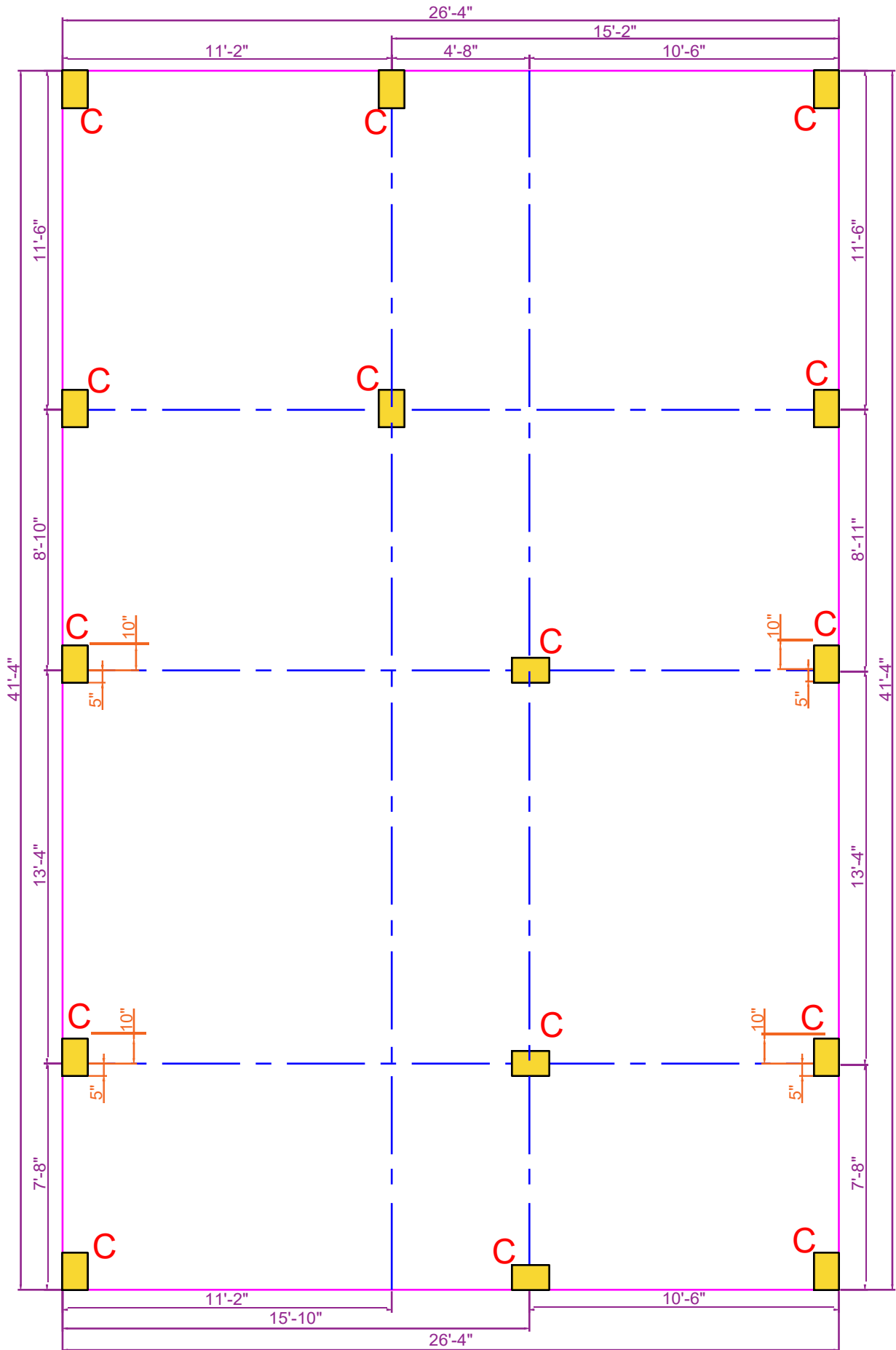

NOTE- ALL EXTERIOR WALLS WILL BE 9" AND INTERIOR WALLS WILL BE 4" THICK.

FOOTING PLAN

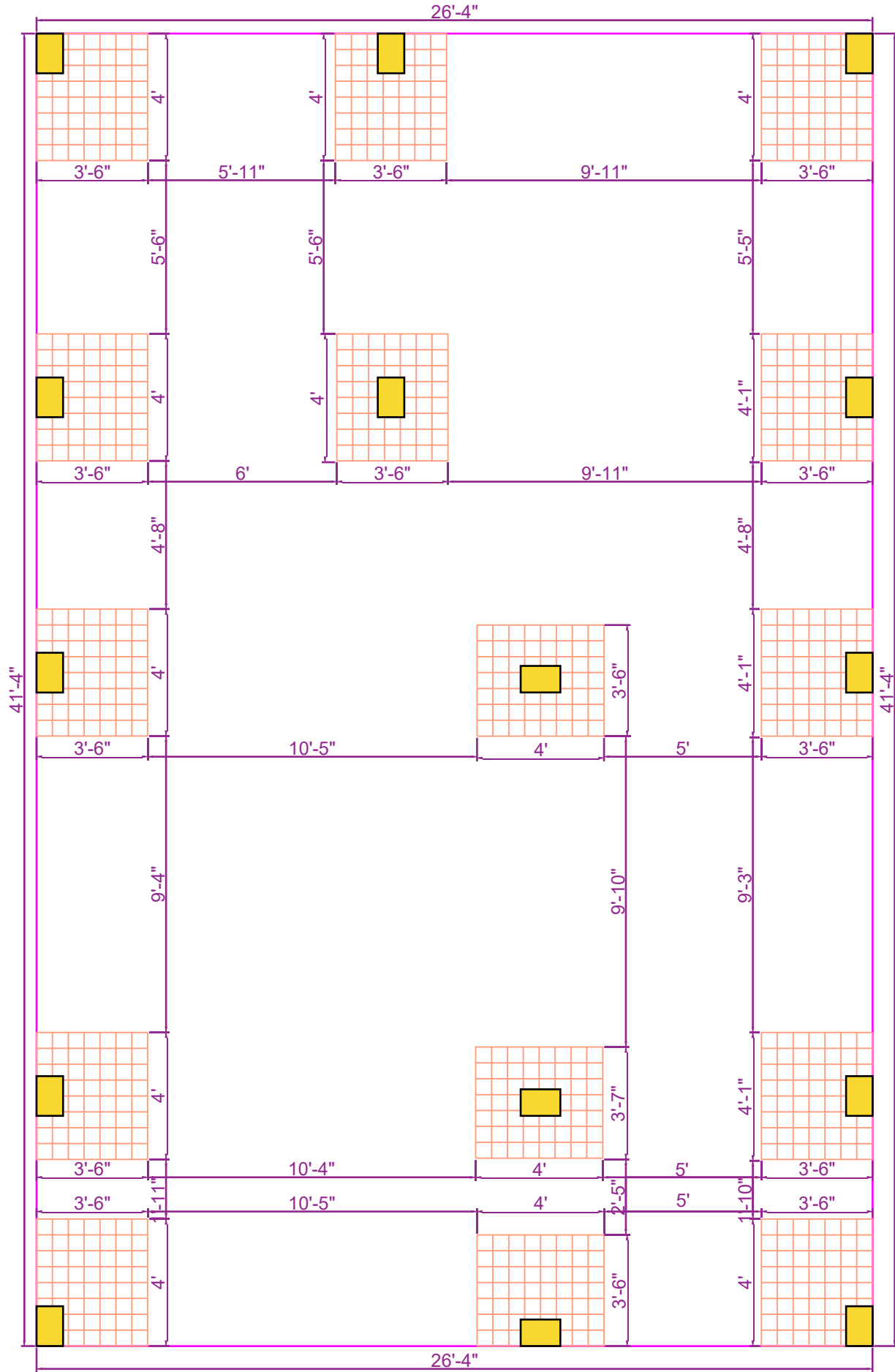

NOTE- ALL EXTERIOR WALLS WILL BE 9" AND INTERIOR WALLS WILL BE 4" THICK.

PLINTH BEAM PLAN

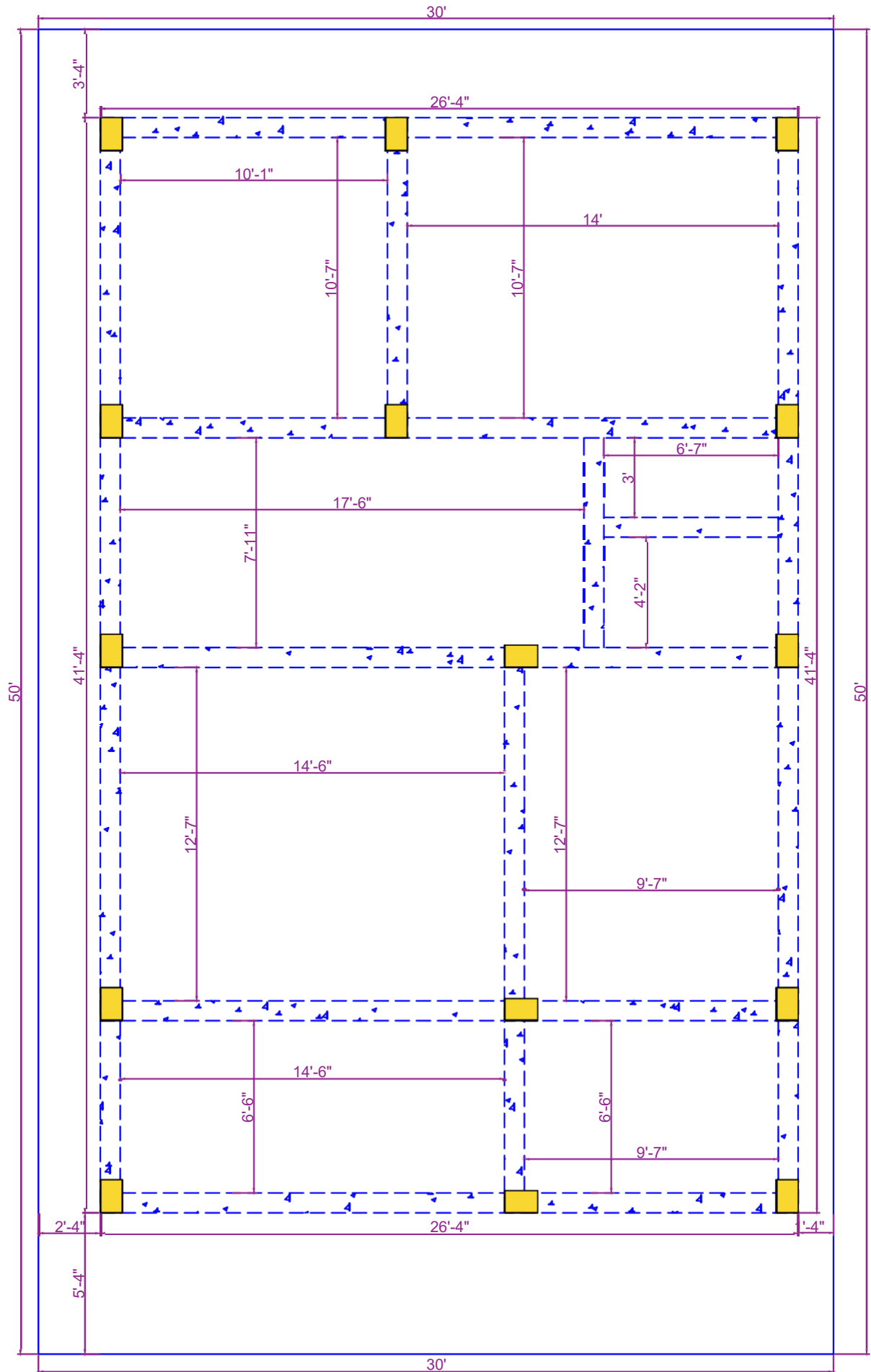

NOTE- ALL EXTERIOR WALLS WILL BE 9" AND INTERIOR WALLS WILL BE 4" THICK.

GROUND FLOOR PLAN SLAB BEAM PLAN

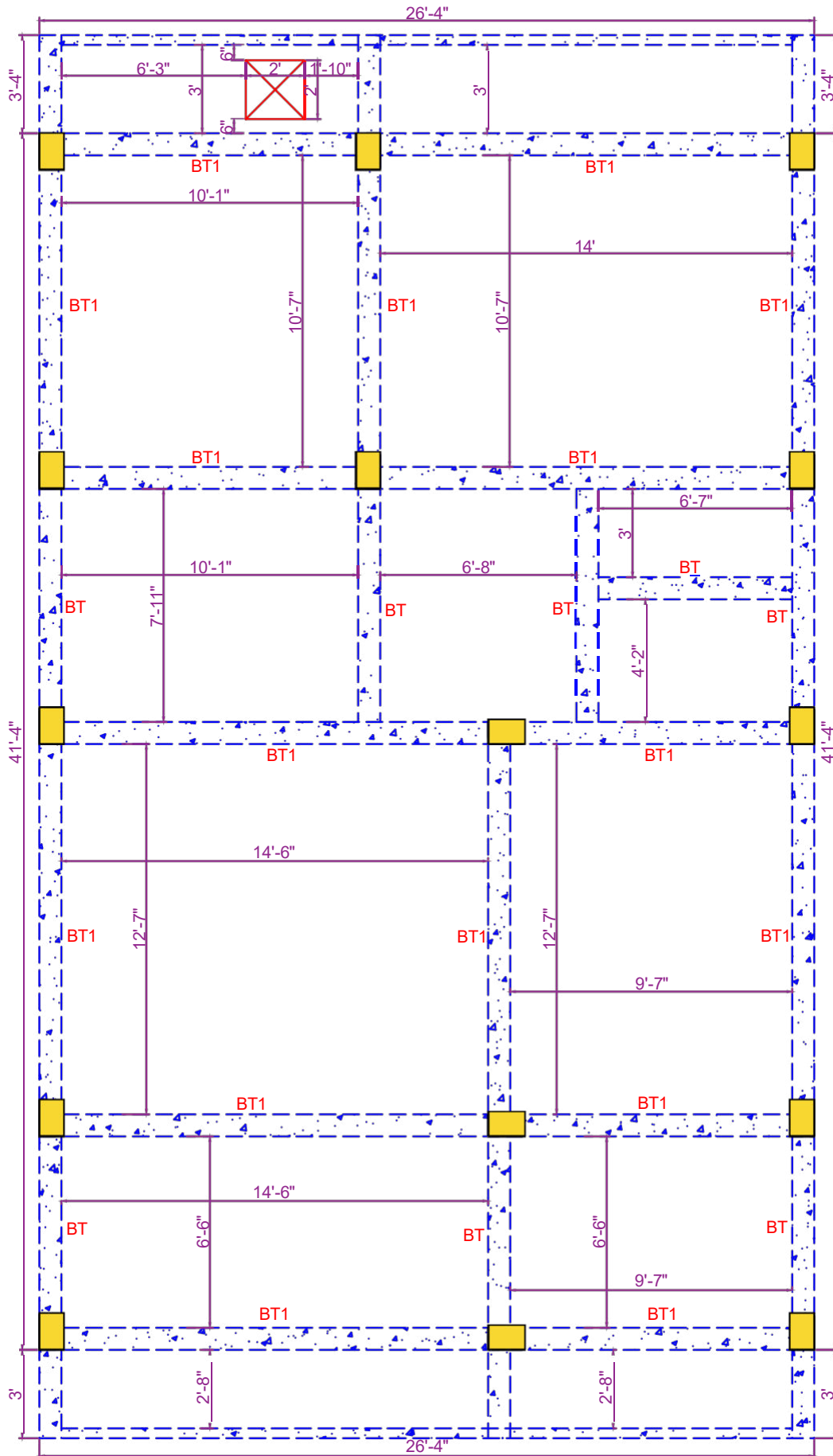

NOTE- ALL EXTERIOR WALLS BE 9" AND INTERIOR WALLS WILL BE 4" THICK.

TERRACE FLOOR PLAN SANITARY PLAN

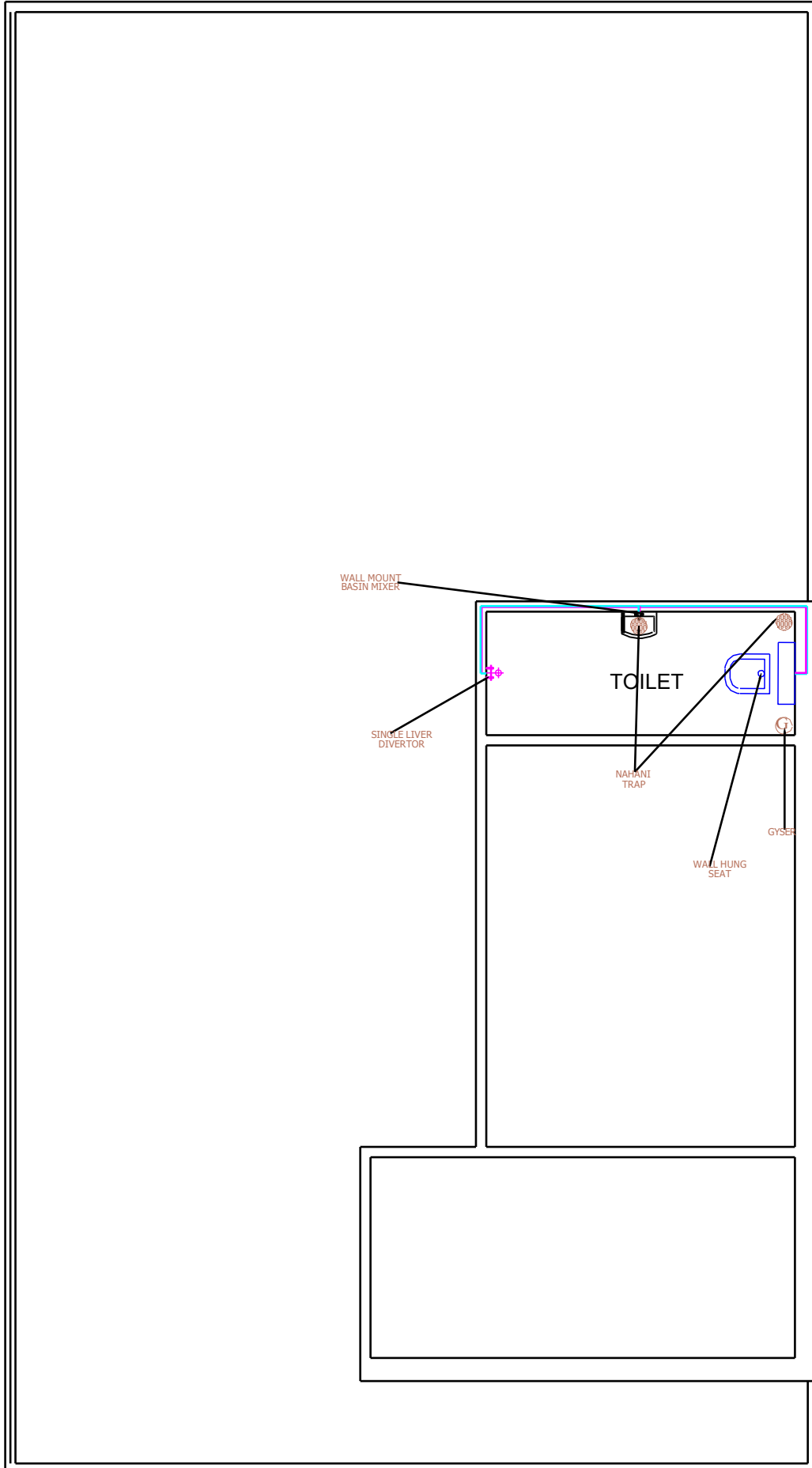

SECOND FLOOR PLAN SANITARY PLAN

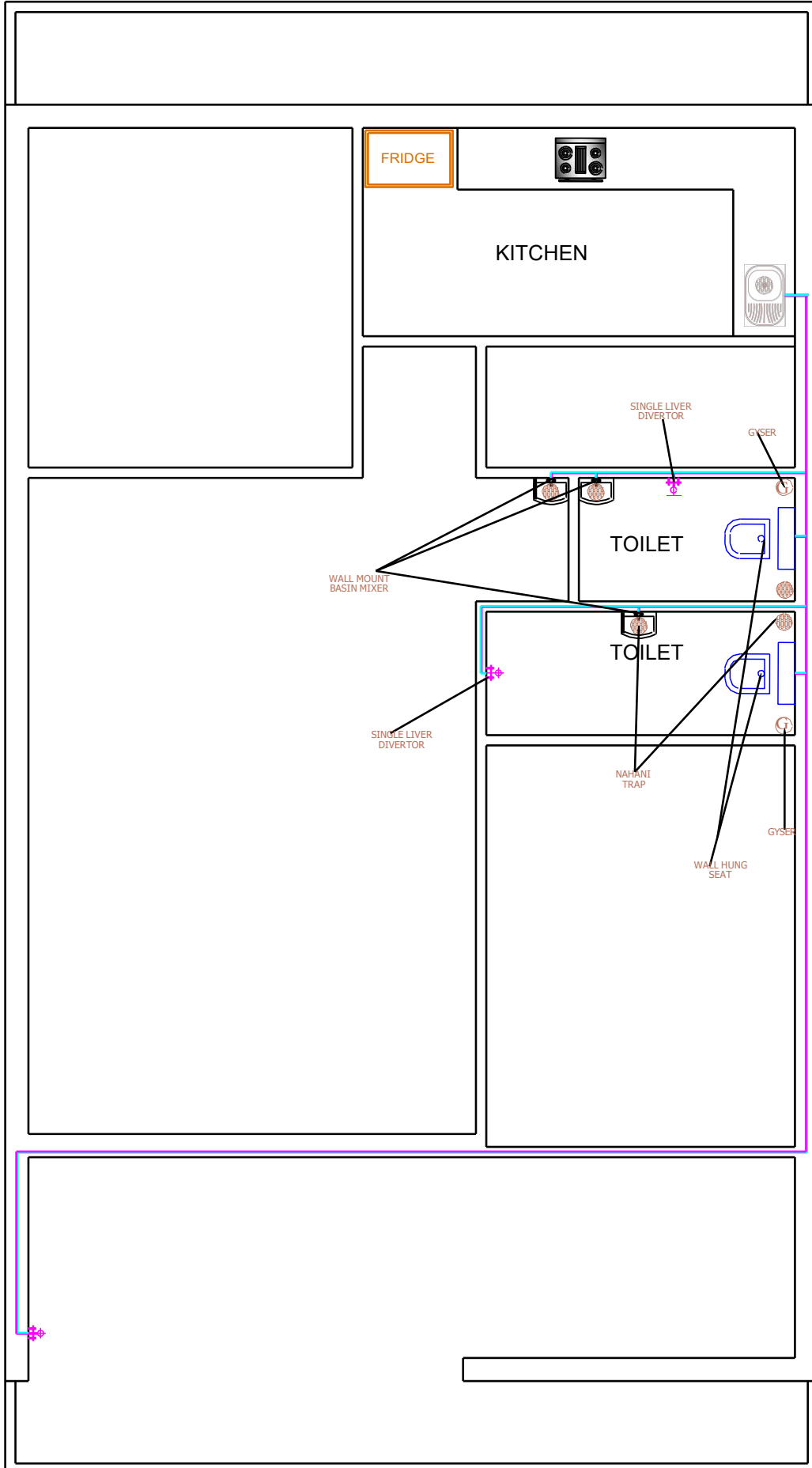

GROUND FLOOR PLAN SANITARY PLAN

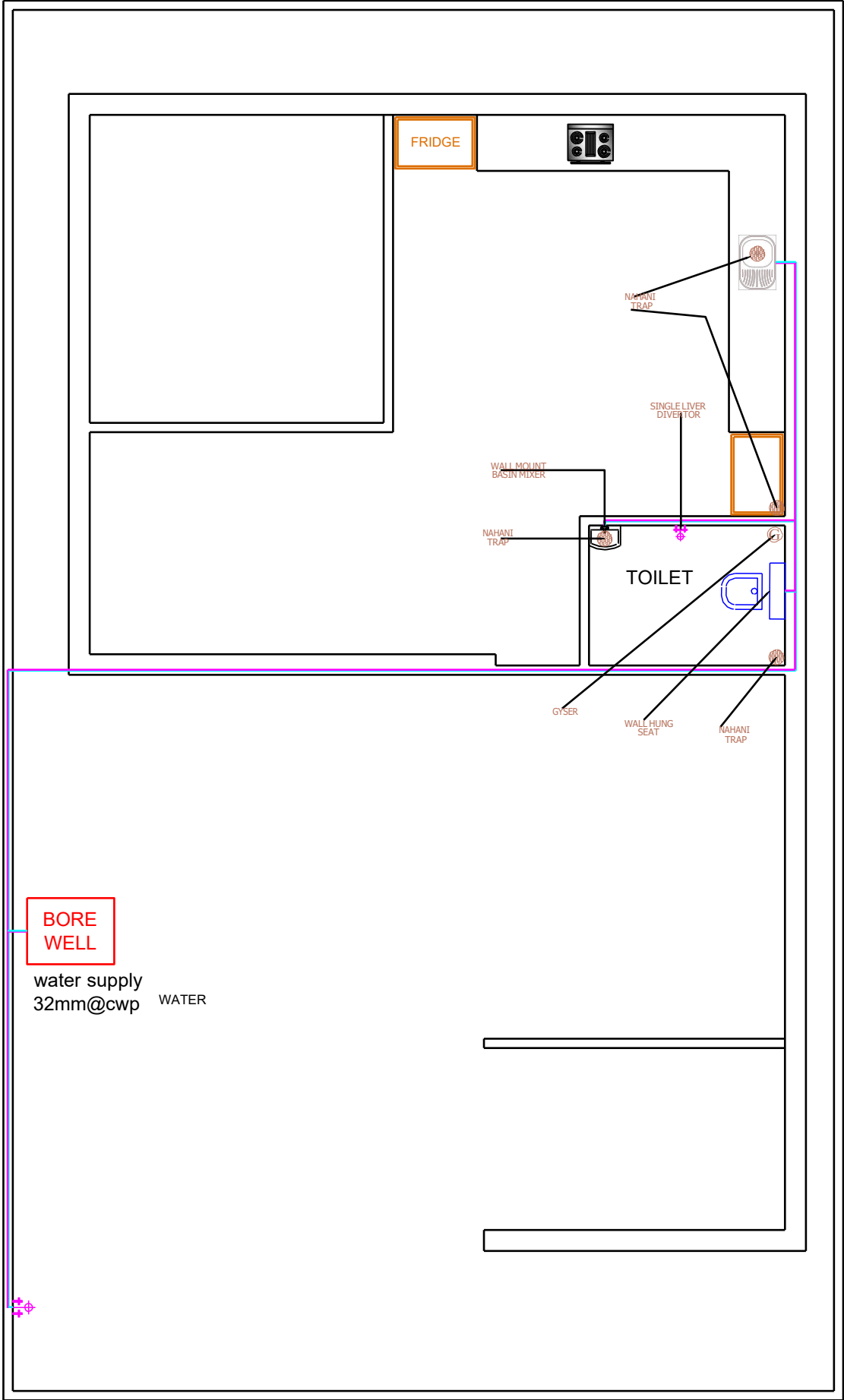

FIRST FLOOR PLAN SANITARY PLAN

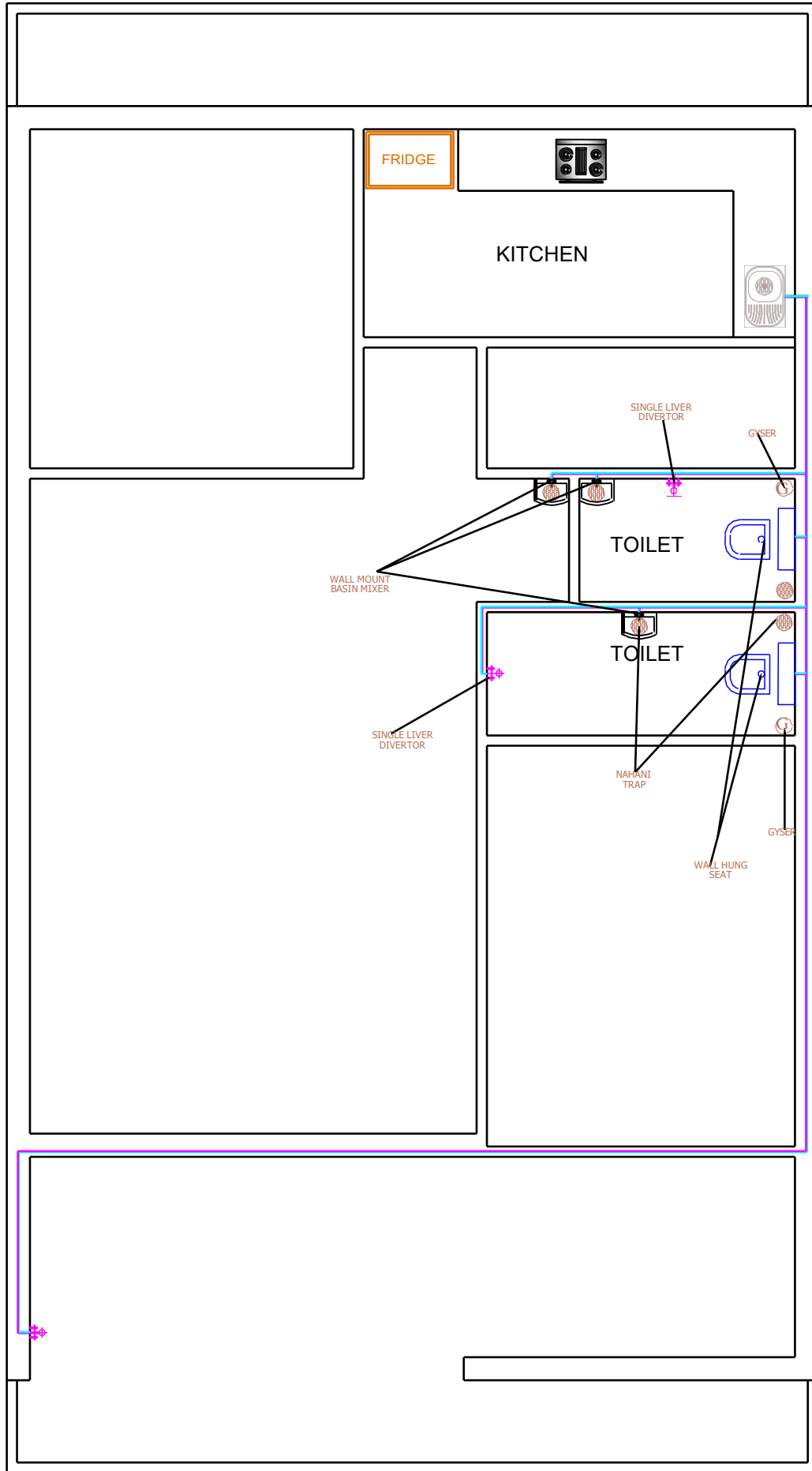

TERRACE FLOOR PLAN ELECTRICAL PLAN

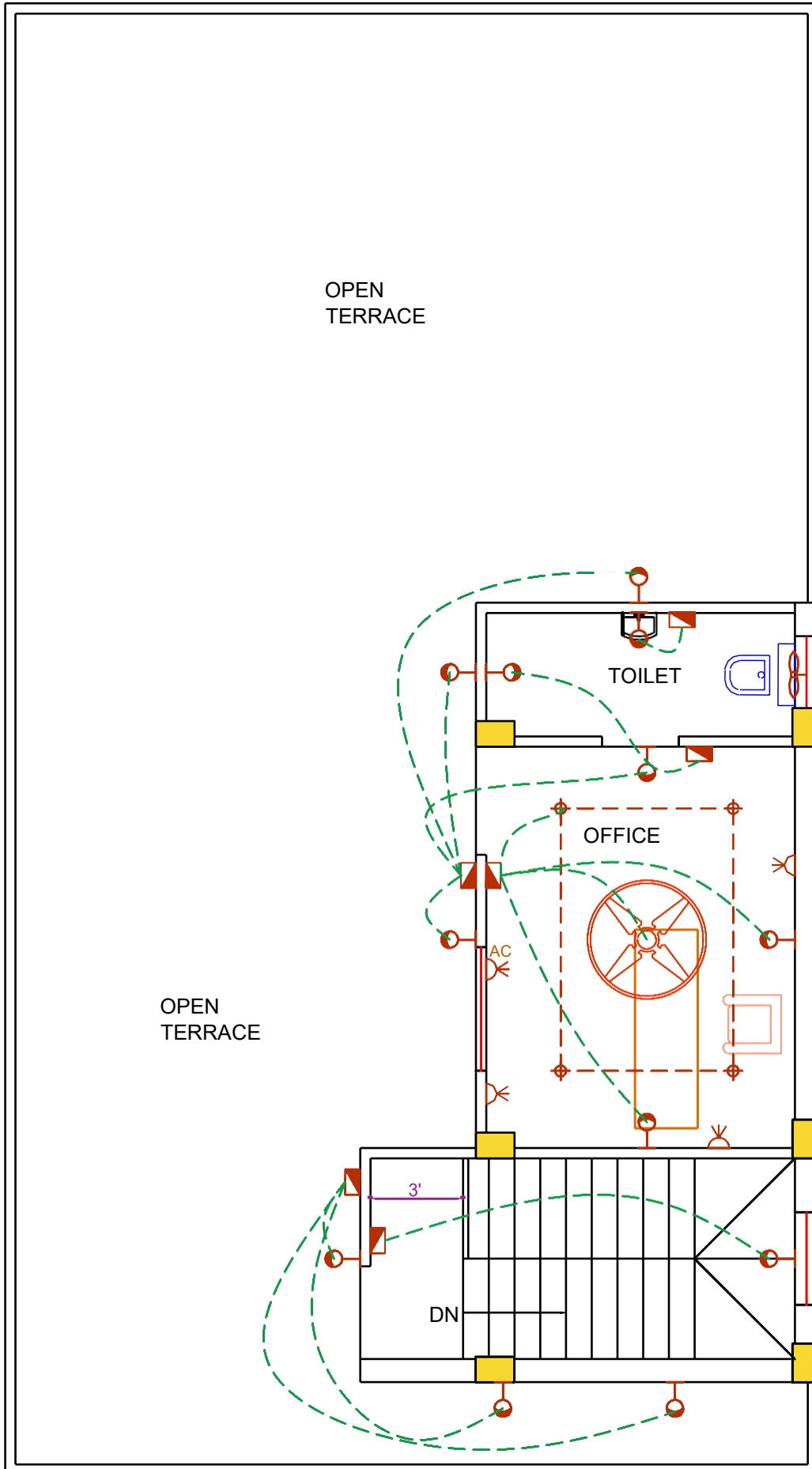

SECOND FLOOR PLAN ELECTRICAL PLAN

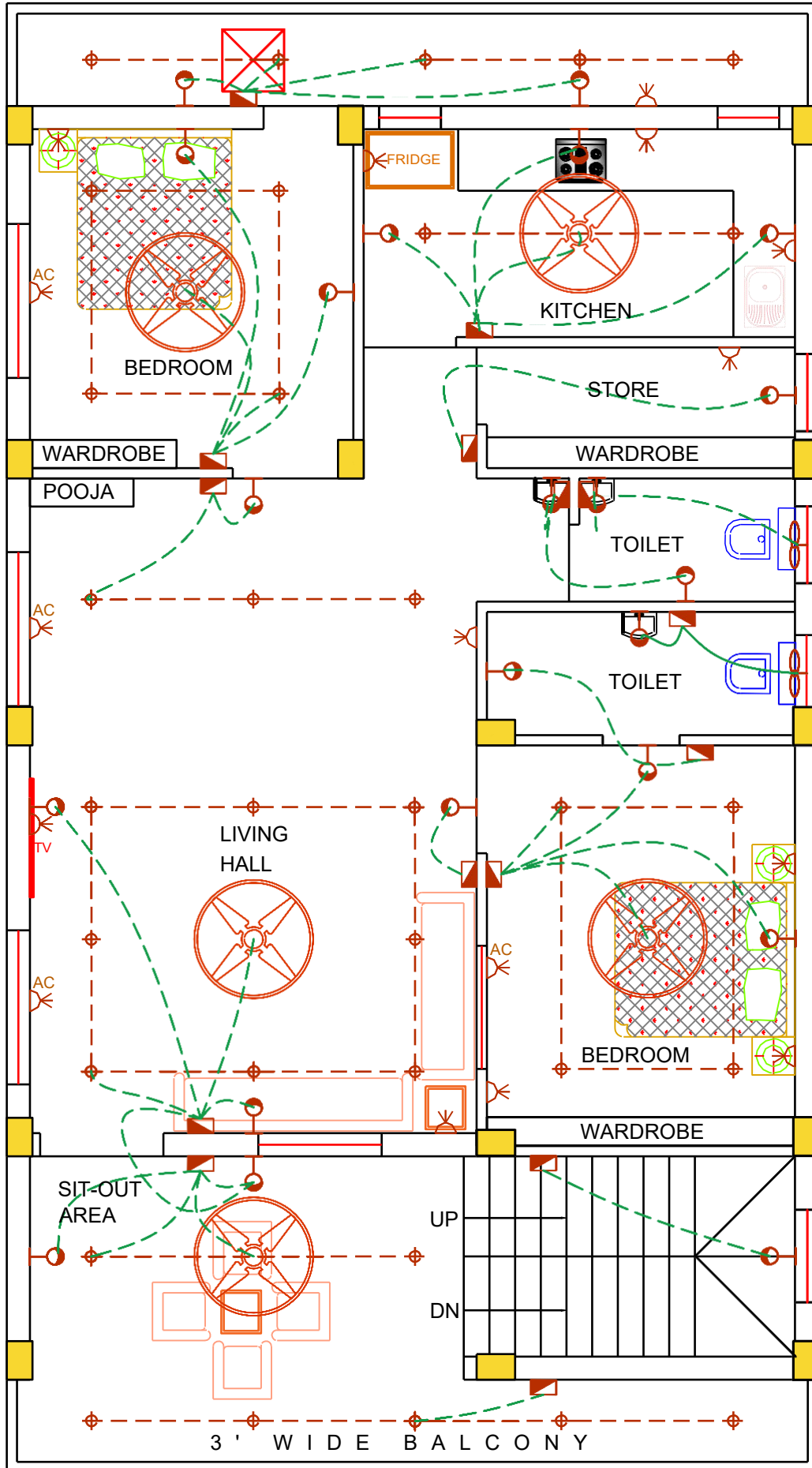

GROUND FLOOR PLAN ELECTRICAL PLAN

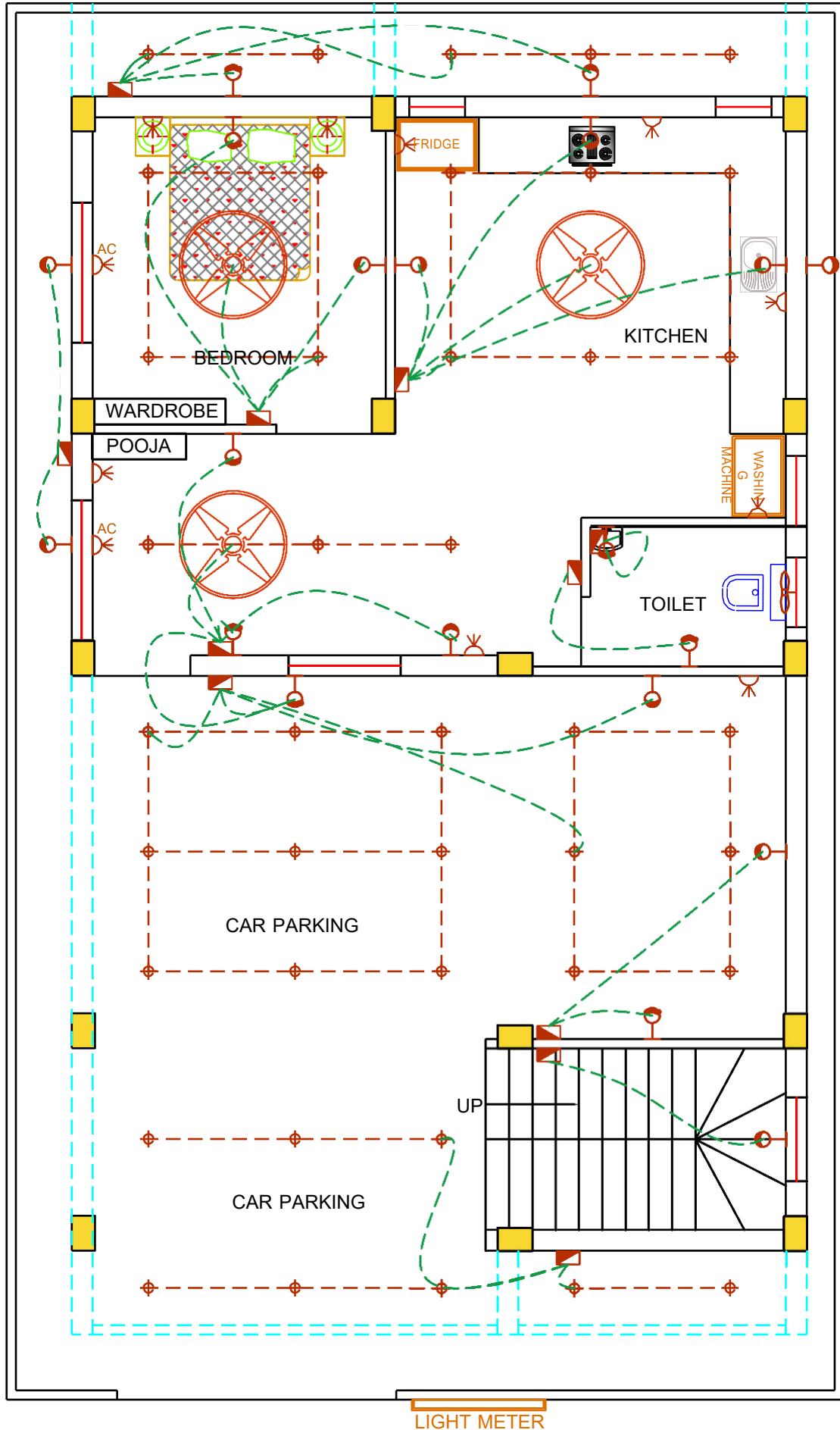

FIRST FLOOR PLAN ELECTRICAL PLAN

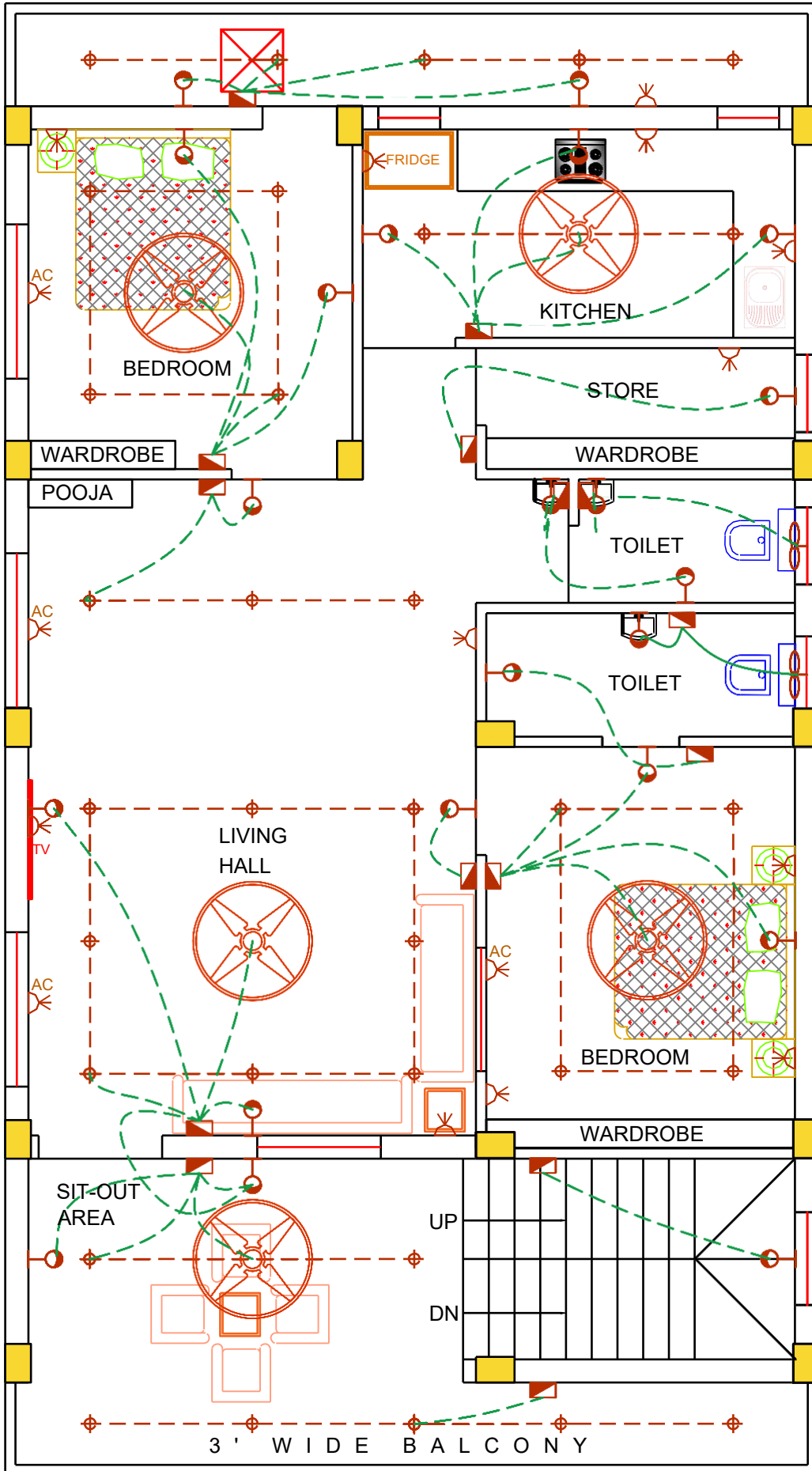

STEEL DESIGNED

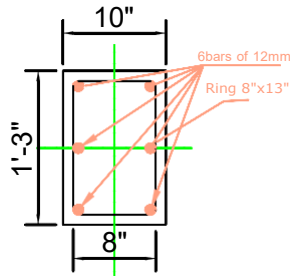

COLUMN (C)
 SIZE 10"x15"
 4 BAR OF 12MM
 CORNER
 2 BAR OF 12MM
 CENTER
 RING 8"x13"
 OF 8MM AT DIST.
 7" C/C.

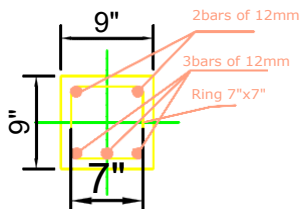

DOOR LEVEL BEAM
 SIZE 9"x9"
 3 BAR OF 12MM AT BOTTEM
 2 BAR OF 12 MM AT TOP
 RING 7"x7"
 OF 6MM AT DIST.
 7" C/C.

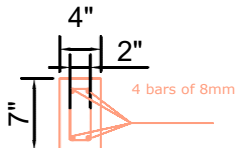

DOOR LEVEL BEAM(BD)
 SIZE 4"x7"
 4 BAR OF 8MM
 RING 2"x5"
 OF 6MM AT DIST.
 7" C/C.

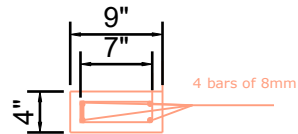

DOOR LEVEL BEAM(BD1)
 SIZE 9"x4"
 4 BAR OF 8MM
 RING 7"x2"
 OF 6MM AT DIST.
 7" C/C.

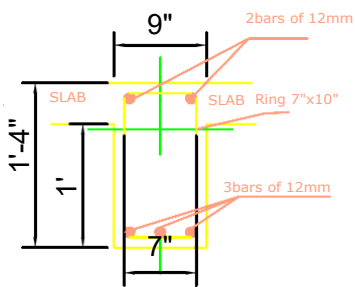

SLAB BEAM (BT)
 SIZE 9"x16"
 3 BAR OF 12MM AT BOTTEM
 2 BAR OF 12 MM AT TOP
 RING 7"x14"
 OF 8MM AT DIST.
 7" C/C.

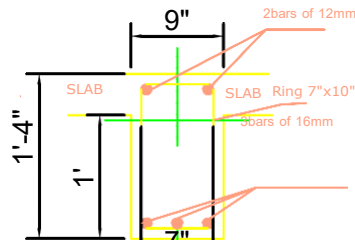

SLAB BEAM (BT1)
 SIZE 9"x16"
 3 BAR OF 16MM AT BOTTEM
 2 BAR OF 12 MM AT TOP
 RING 7"x14"
 OF 8MM AT DIST.
 7" C/C.

STAIRS DETAILS

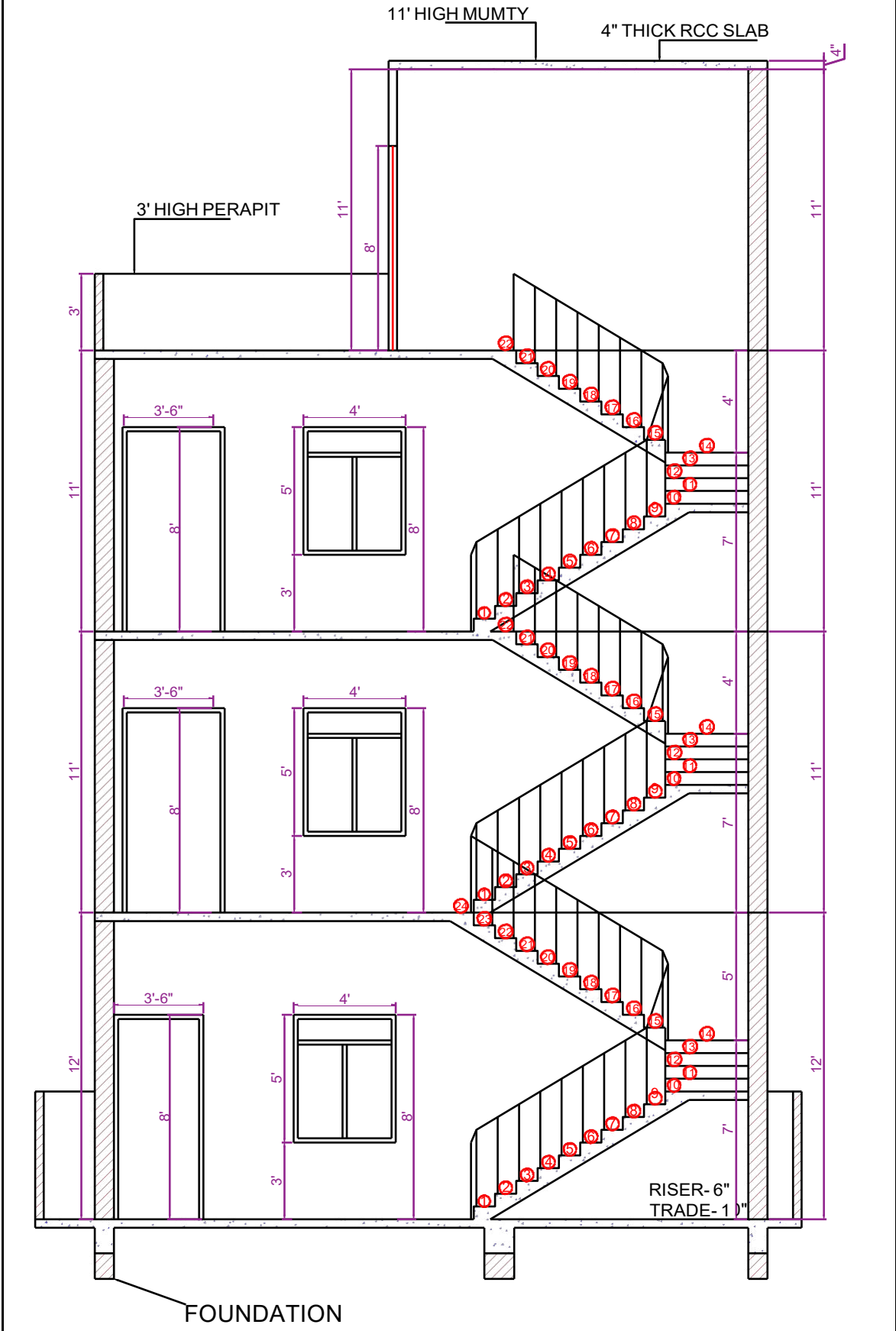

NOTE- ALL EXTERIOR WALLS WILL BE 9" AND INTERIOR WALLS WILL BE 4" THICK.

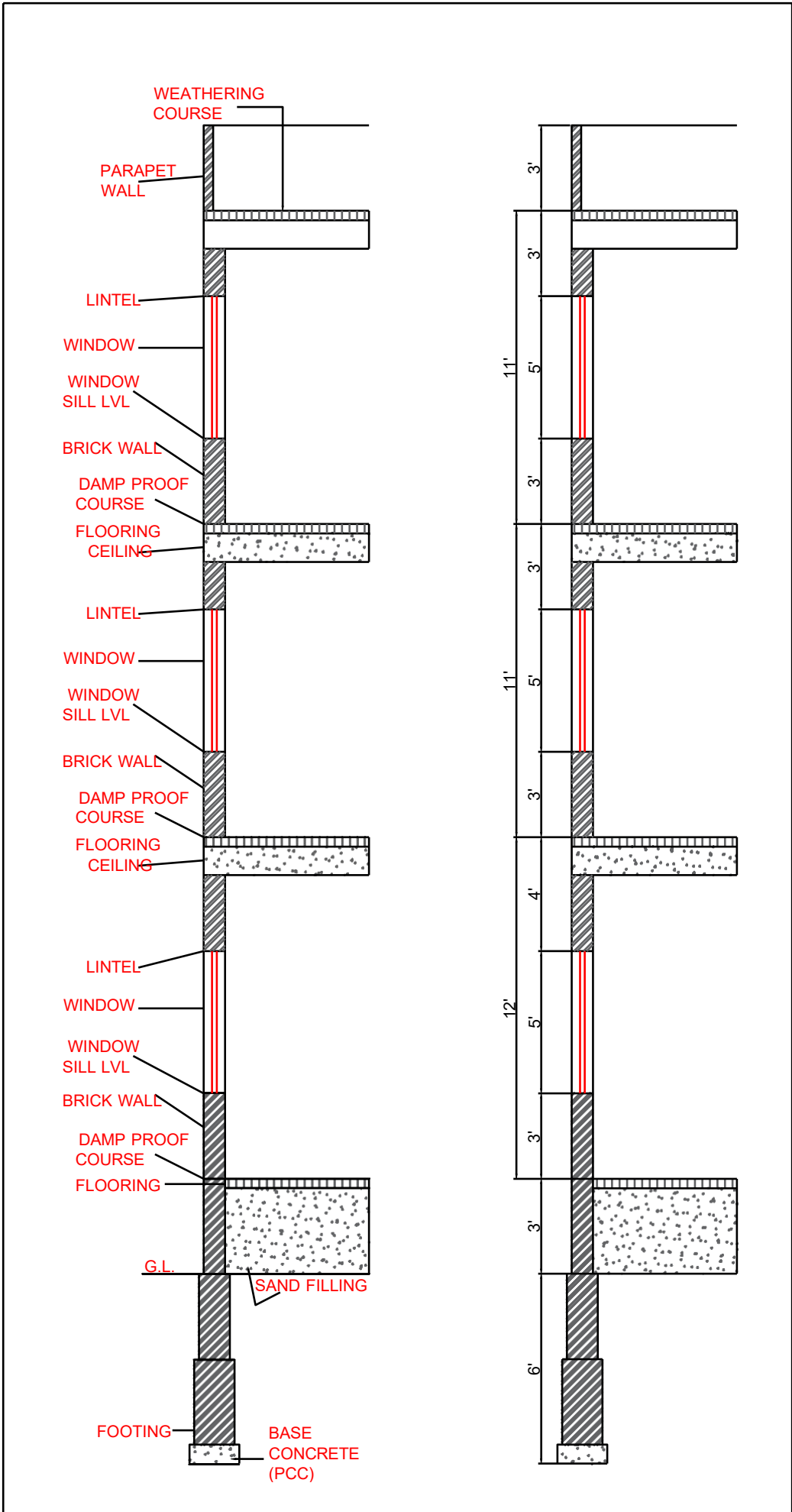

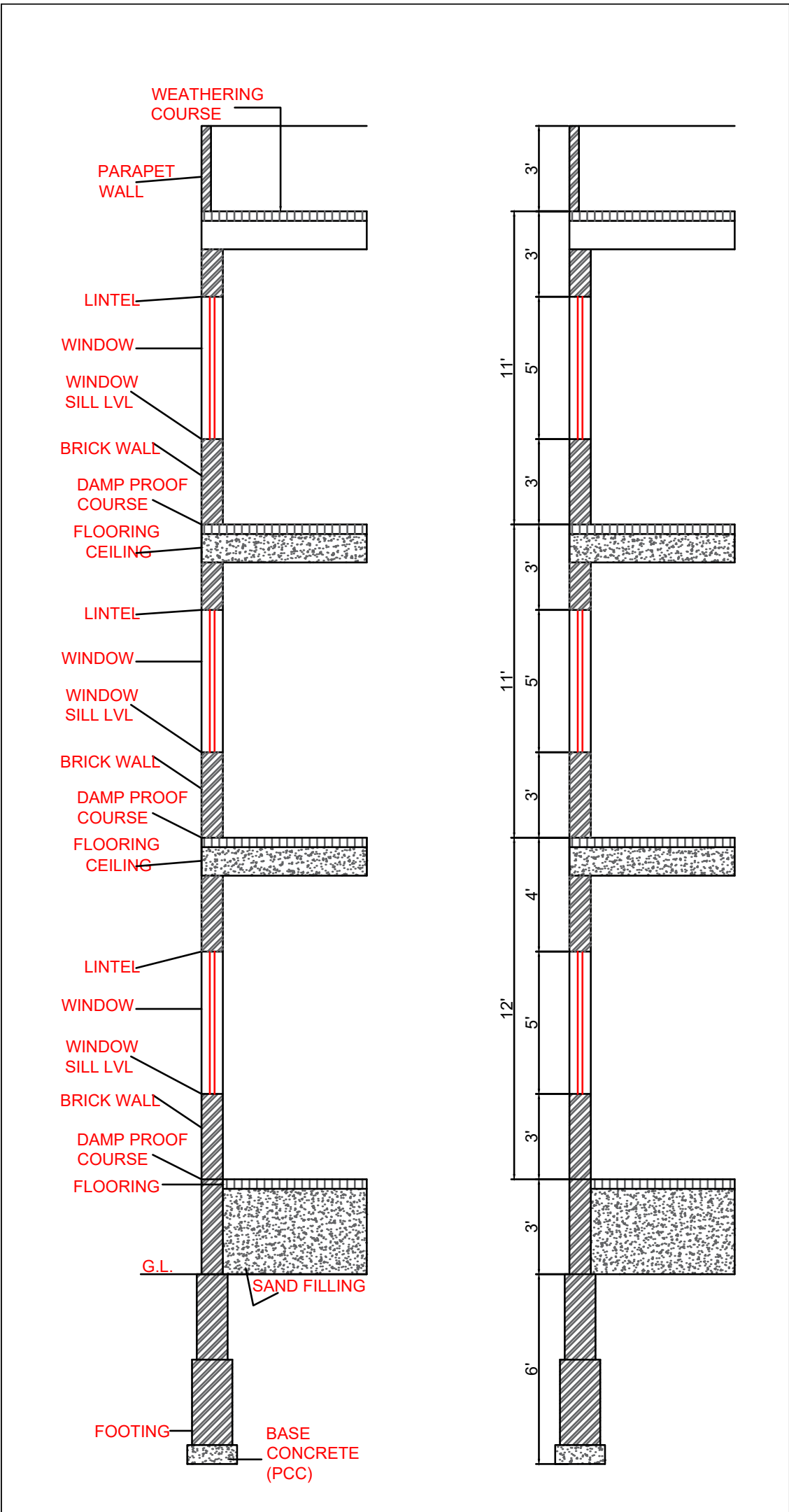

FIRST FLOOR PLAN

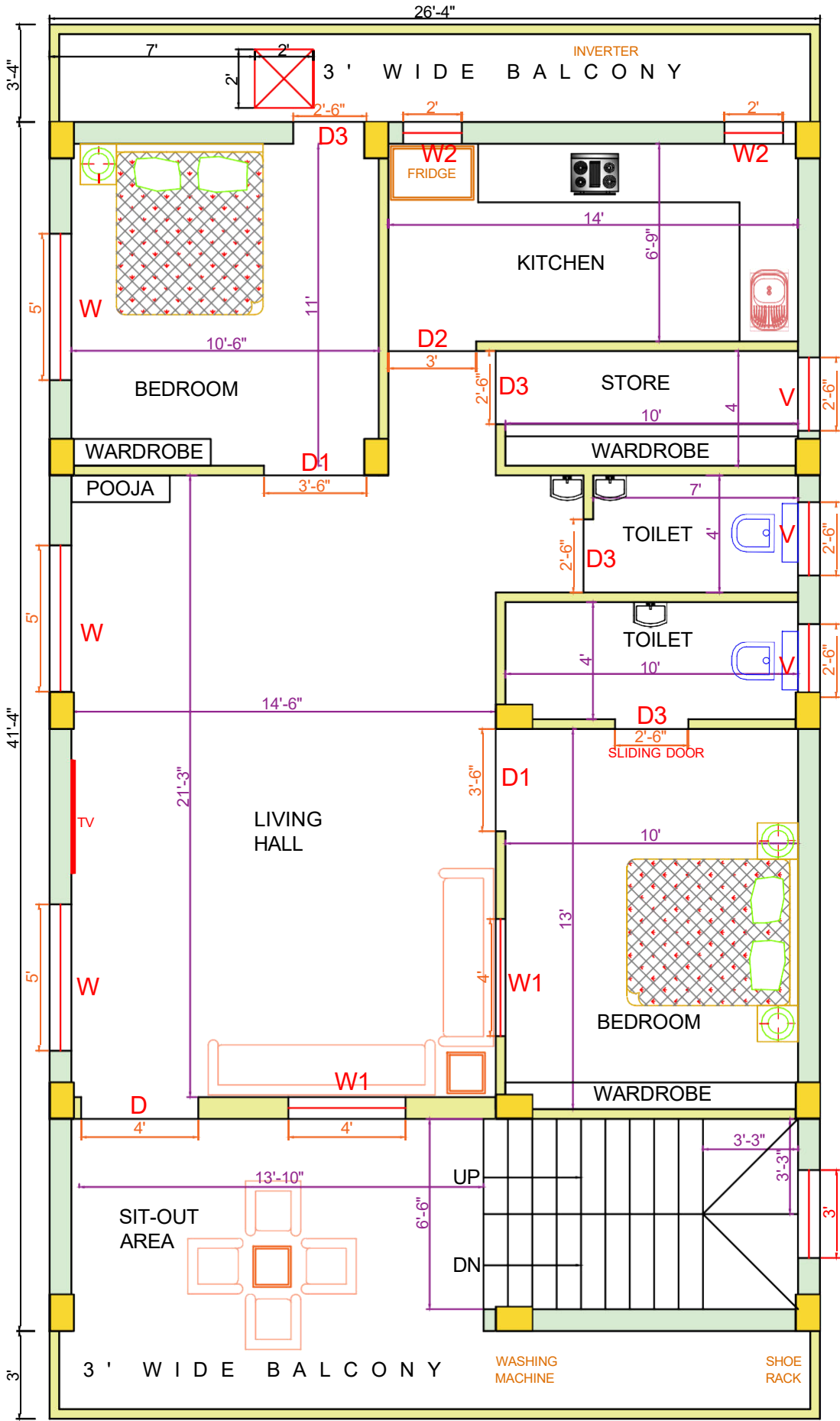

NOTE- ALL EXTERIOR WALLS WILL BE 9" AND INTERIOR WALLS WILL BE 4" THICK.

FIRST FLOOR PLAN SLAB BEAM PLAN

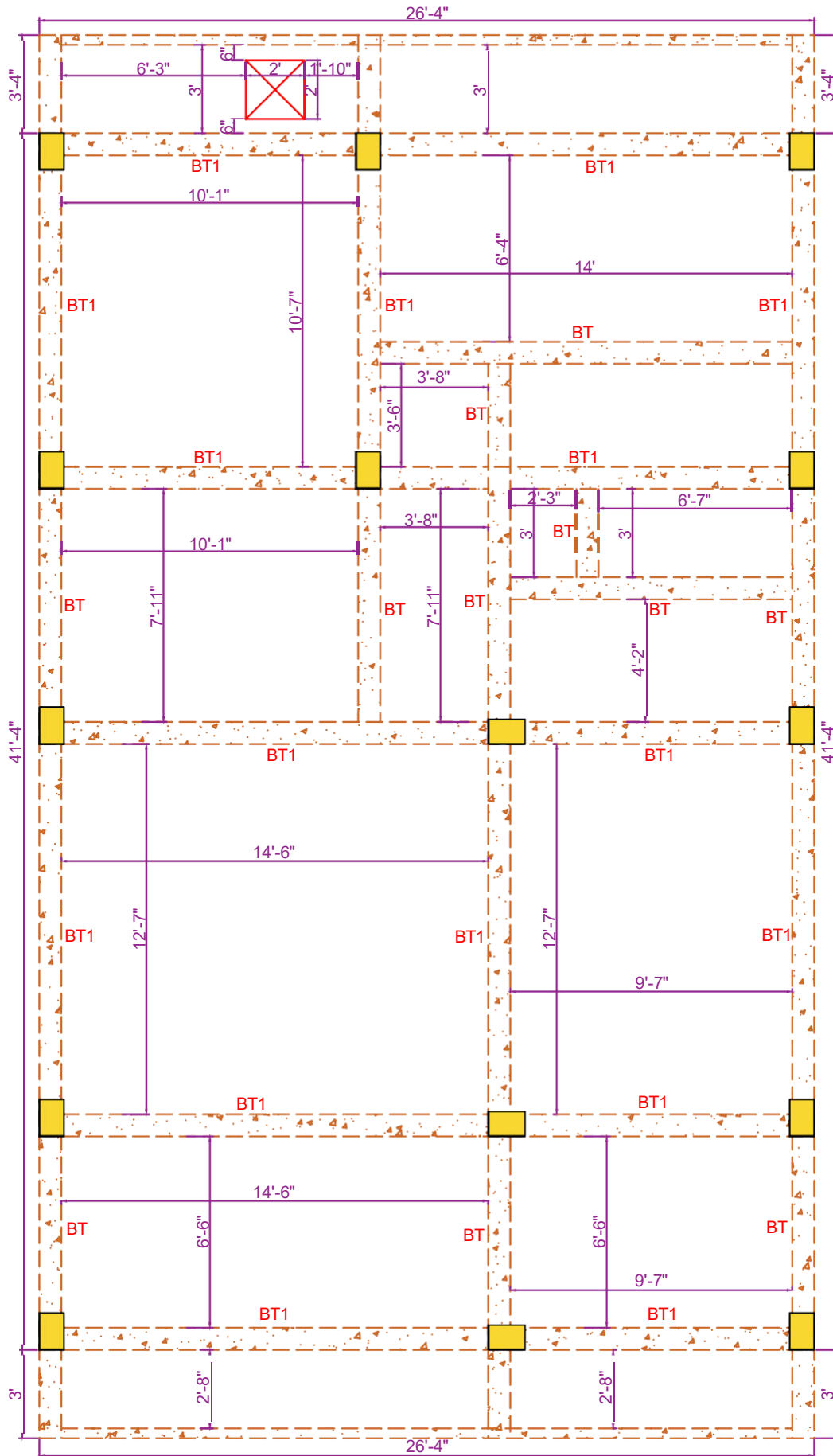

NOTE- ALL EXTERIOR WALLS BE 9" AND
INTERIOR WALLS WILL BE 4" THICK.

FOOTING DETAILS

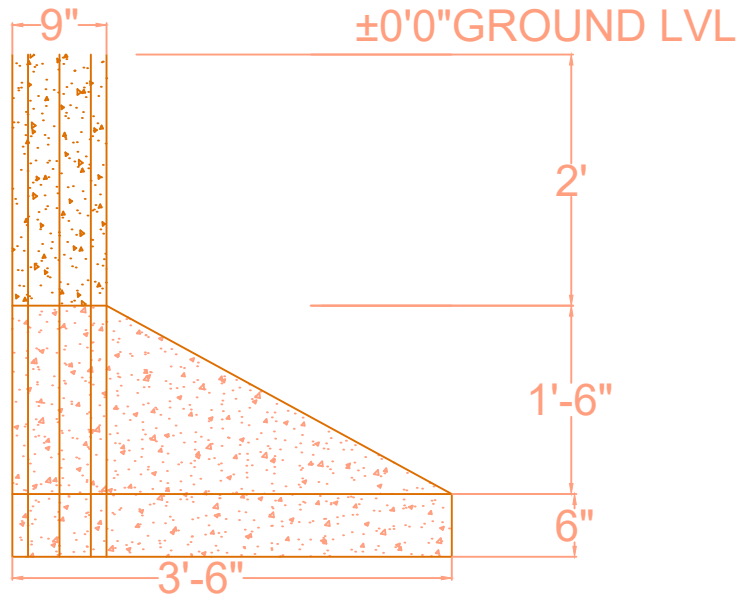

F1

MESH SIZE - 3'6"X4'0"

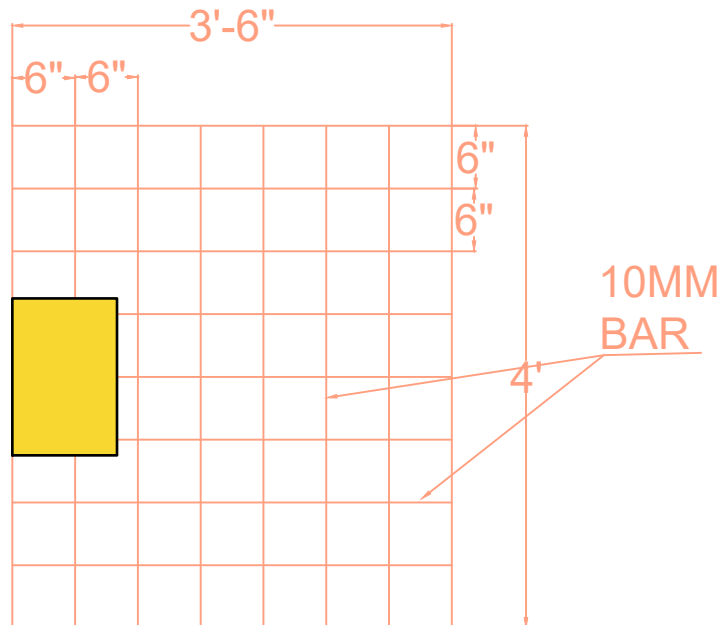

GROUND FLOOR PLAN

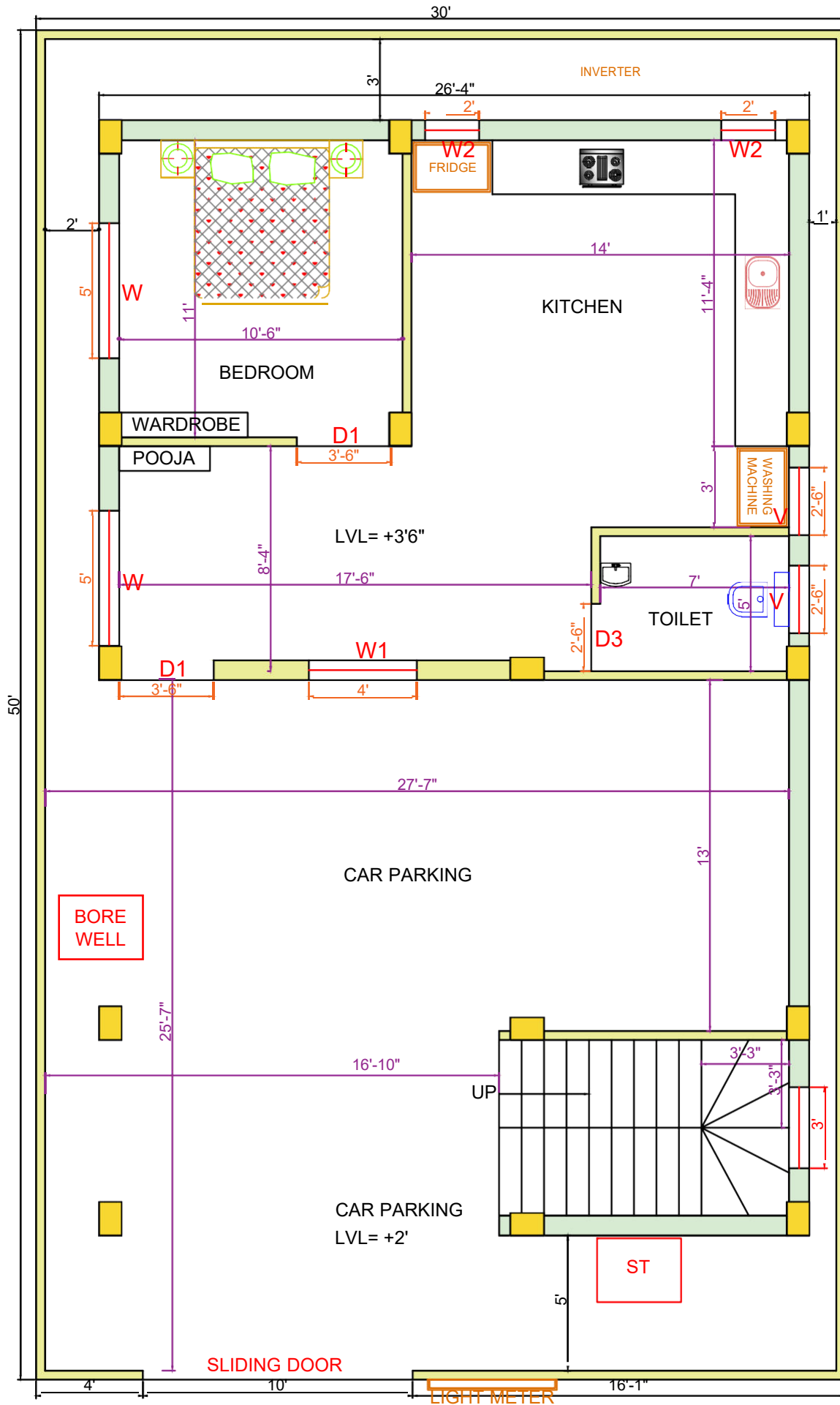

NOTE- ALL EXTERIOR WALLS BE 9" AND INTERIOR WALLS WILL BE 4" THICK.

SECOND FLOOR PLAN

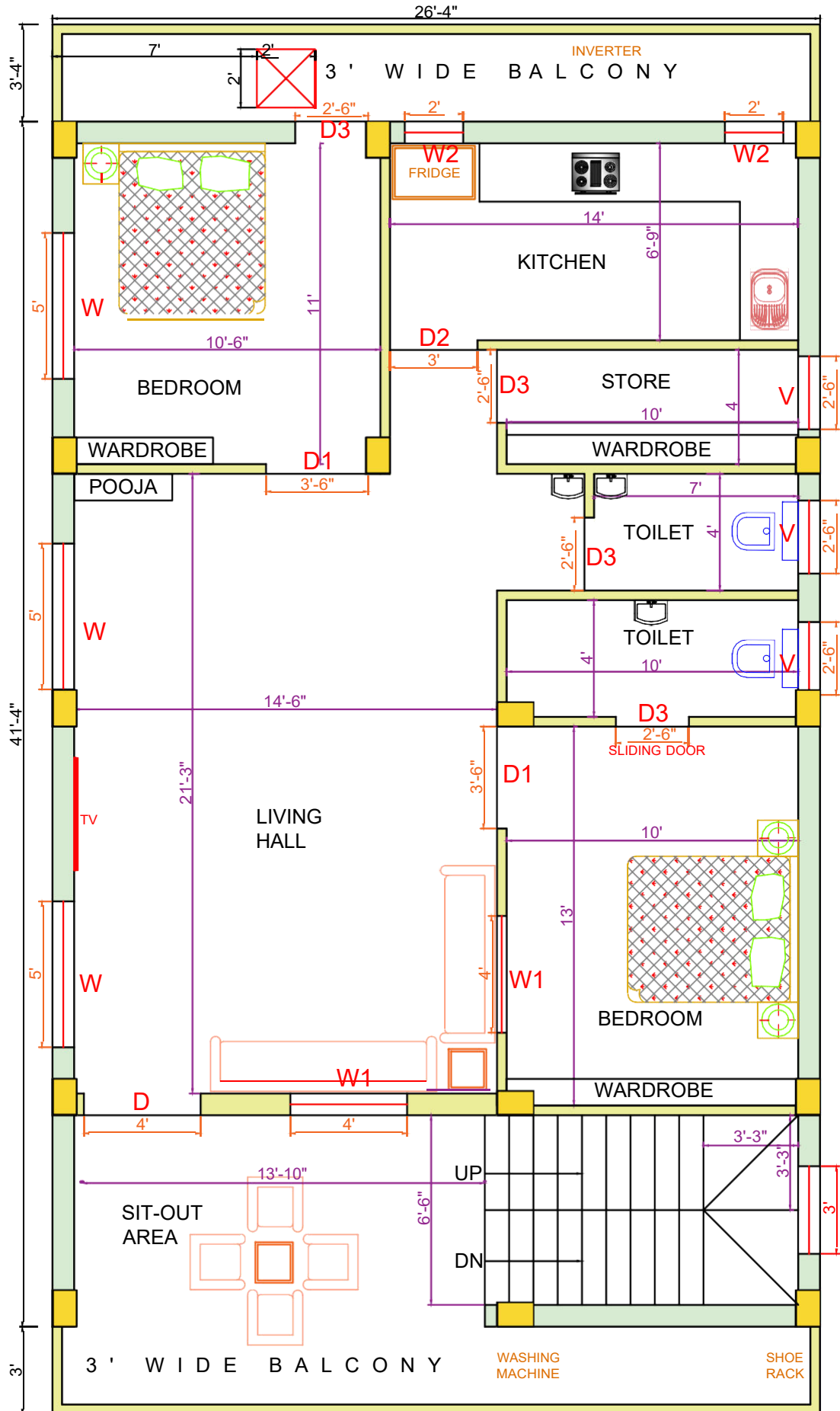

NOTE- ALL EXTERIOR WILLS BE 9" AND INTERIOR WALLS WILL BE 4" THICK.

SECOND FLOOR PLAN SLAB BEAM PLAN

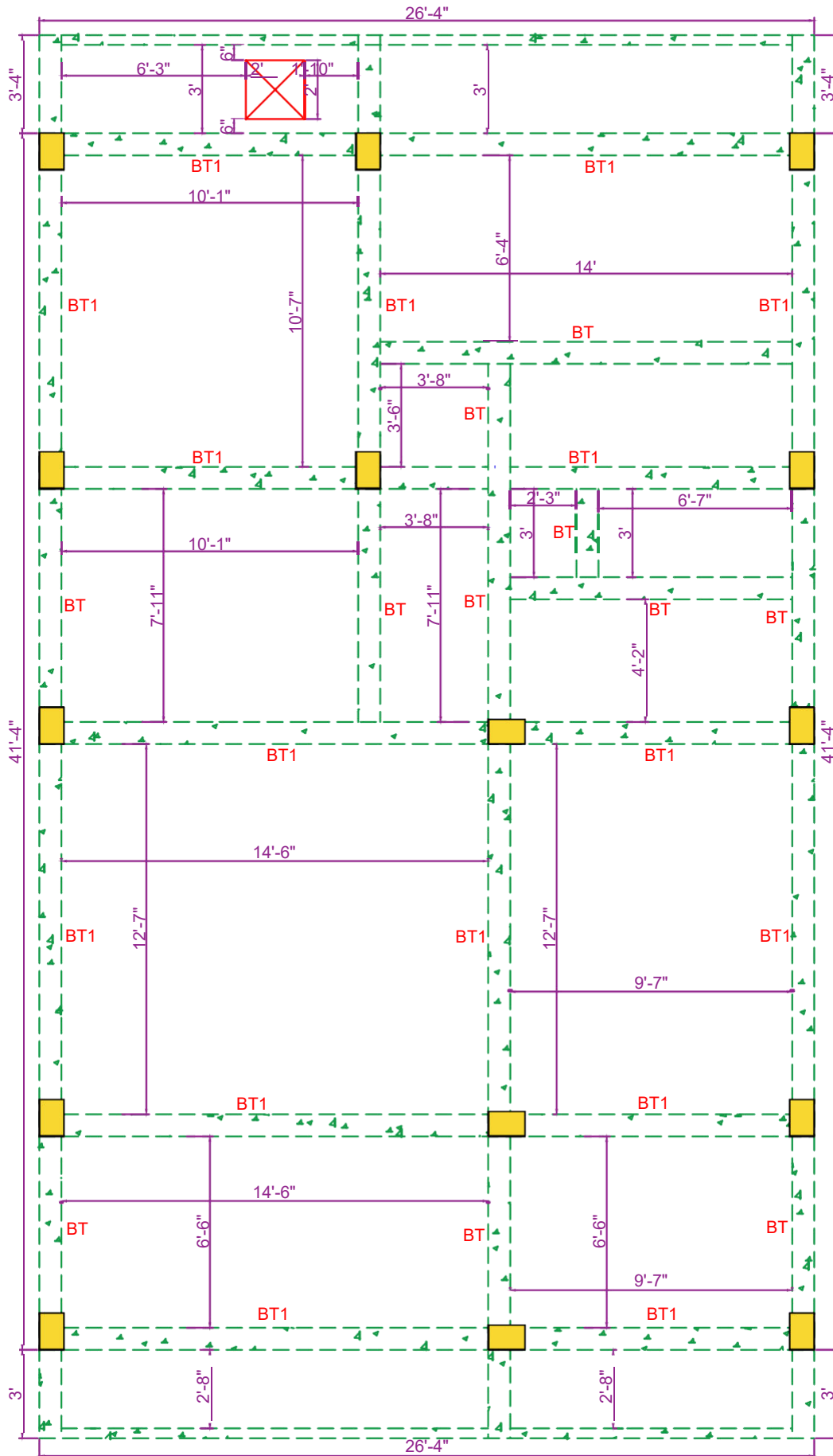

NOTE- ALL EXTERIOR WALLS BE 9" AND
INTERIOR WALLS WILL BE 4" THICK.

TERRACE FLOOR PLAN

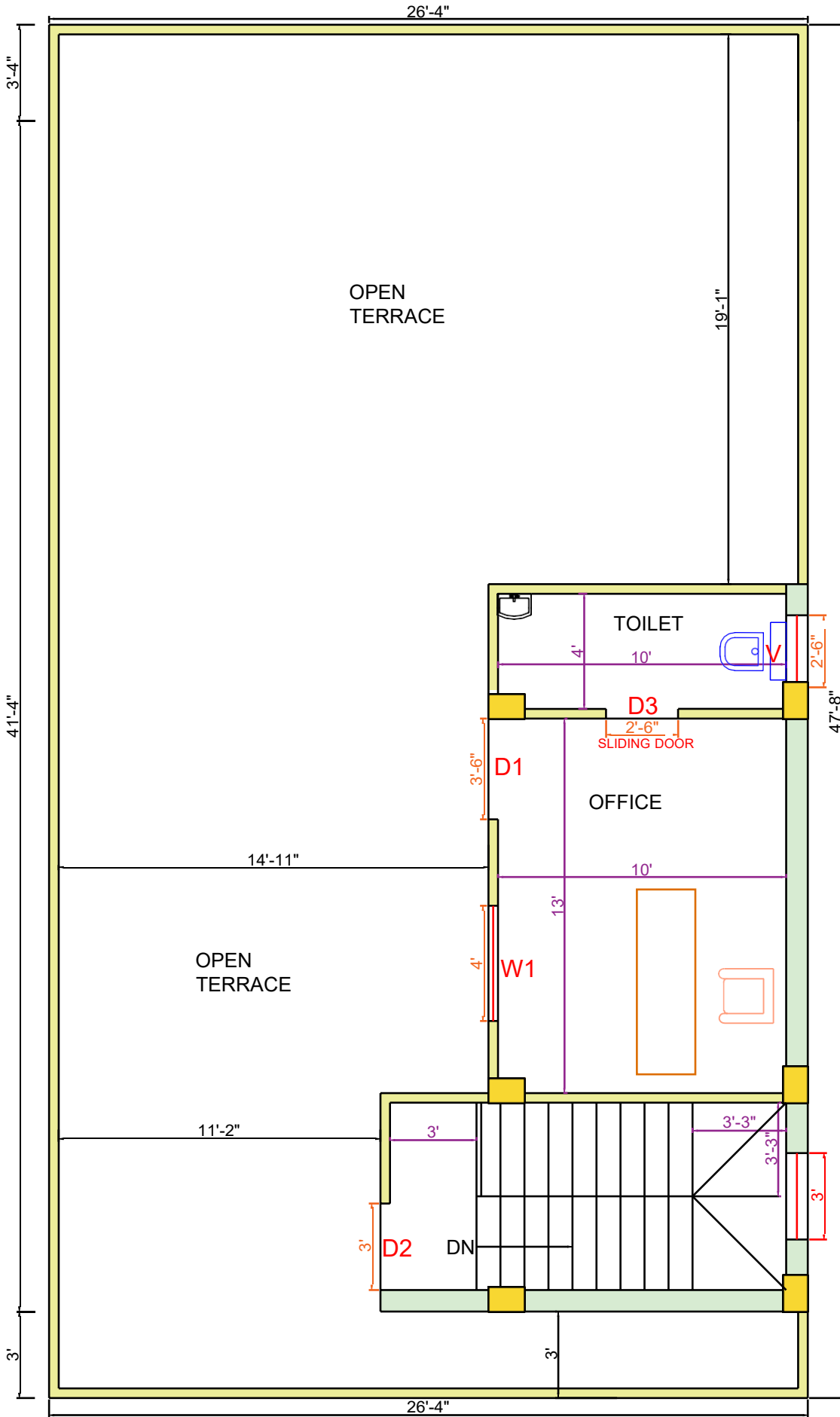

NOTE- ALL EXTERIOR WALLS WILL BE 9" AND INTERIOR WALLS WILL BE 4" THICK.

TERRACE FLOOR PLAN SLAB BEAM PLAN

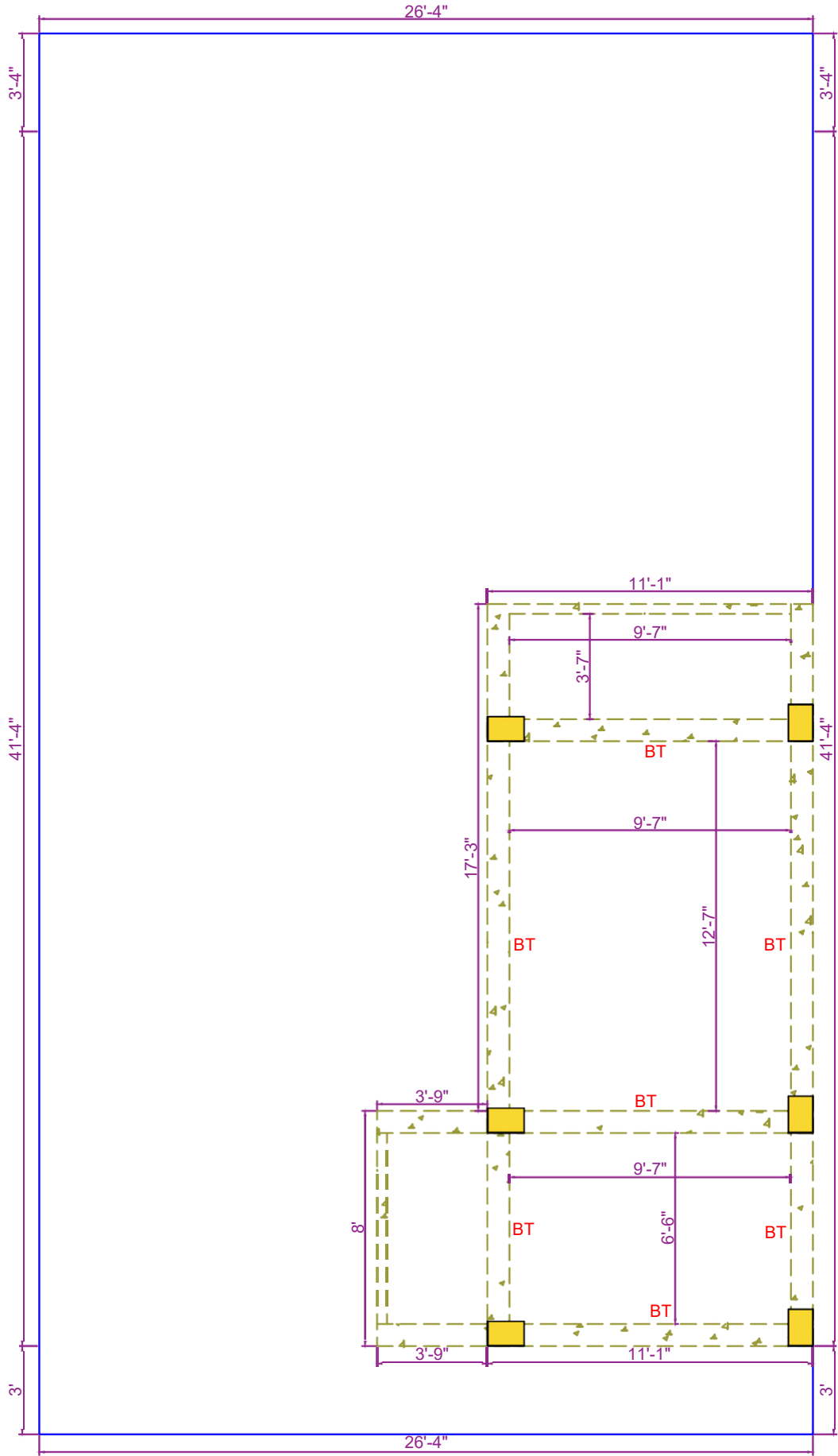

NOTE- ALL EXTERIOR WALLS BE 9" AND
INTERIOR WALLS WILL BE 4" THICK.

DOOR-WINDOW DETAILS

